

**Prepared by and Return to:  
Executive Director  
Forest Preserve District of DuPage County  
P.O. Box 5000  
Wheaton, IL 60189-5000**

**Property Address:  
Vacant Land on North and South Sides  
of Geneva Road and West of Winfield Road  
Winfield, Illinois 60185  
P.I.N.: 04-01-301-005 and 04-01-305-001**

**EASEMENT AGREEMENT BETWEEN THE FOREST PRESERVE DISTRICT OF DUPAGE COUNTY AND COUNTY  
OF DUPAGE FOR STORMWATER COMPENSATORY STORAGE AND GRADING WITHIN TIMBER RIDGE  
FOREST PRESERVE AND WINFIELD MOUNDS FOREST PRESERVE**

THIS EASEMENT AGREEMENT (hereinafter referred to as the "Agreement") is effective upon being signed by all parties and is made and entered into by and between the Forest Preserve District of DuPage County, a body politic and corporate (hereinafter referred to as the "DISTRICT") and the County of DuPage, a body politic and corporate (hereinafter referred to as the "COUNTY"). The DISTRICT and the COUNTY are sometimes referred herein individually as a "Party" and collectively as the "Parties."

**WITNESSETH:**

WHEREAS, the DISTRICT owns certain property commonly known as the Timber Ridge Forest Preserve and Winfield Mounds Forest Preserve (hereinafter "Timber Ridge and Winfield Mounds"); and

WHEREAS, the COUNTY is in the design stage of the Geneva Road Bridge Replacement Project to replace the bridge within the Geneva Road right-of-way and conduct grading and construct a stormwater compensatory storage area within DISTRICT owned property, all within unincorporated Winfield Township; and

WHEREAS, the COUNTY has requested to use certain portions of Timber Ridge and Winfield Mounds for the Geneva Road Bridge Replacement Project by conducting grading and constructing a stormwater compensatory storage area (hereinafter "PROJECT"); and

WHEREAS, the COUNTY has requested that the DISTRICT grant a permanent easement for a stormwater compensatory storage area within Timber Ridge and grant temporary easements within Timber Ridge and Winfield Mounds to conduct grading, all related to the Geneva Road Bridge Replacement Project; and

WHEREAS, the DISTRICT and the COUNTY are municipalities as defined in Section 1(c) of the Local Government Property Transfer Act, 50 ILCS 605/1(c), hereinafter referred to as the "Transfer Act"; and

WHEREAS, Section 2 of the Transfer Act authorizes transfers of real estate, or interests therein, between municipalities for any public purpose upon such terms as are agreed to by the corporate authorities of the respective municipalities; and

WHEREAS, in accordance with Section 2 of the Transfer Act, the COUNTY, pursuant to a duly passed ordinance, has determined that it is necessary to be granted a permanent easement for a stormwater compensatory storage area within Timber Ridge and be granted temporary easements within Timber Ridge and Winfield Mounds to conduct grading all related to the Geneva Road Bridge Replacement Project; and

WHEREAS, the DISTRICT has determined that it is reasonable, necessary and in the public interest and welfare to grant the COUNTY a permanent easement and temporary easements subject to the terms and conditions set forth herein.

NOW, THEREFORE, in consideration of the foregoing preambles and the promises, terms and conditions set forth herein, the Parties agree as follows:

**1.0 INCORPORATION OF RECITALS**

1.1 The recitals set forth above are incorporated herein and made a part of this Agreement.

**2.0 EASEMENTS GRANTED**

2.1 The DISTRICT hereby grants the COUNTY a non-exclusive, permanent easement for the construction and future operation, maintenance and replacement of a stormwater compensatory storage area within a certain portion of Timber Ridge that is referred to as "0001 PLE" and depicted in the easement exhibit attached hereto and incorporated herein as **Exhibit A** and legally described in **Exhibit B**, attached hereto and incorporated herein (hereinafter "Permanent Easement Premises") on the terms and conditions as provided for in this Agreement.

2.2 The DISTRICT also hereby grants the COUNTY five non-exclusive, temporary easements to conduct grading in certain portions of Timber Ridge and Winfield Mounds that are referred to as "0001TE-A", "0001TE-B", "0002TE-A", "0002TE-B" and "0002TE-C" and depicted in the easement exhibit attached hereto and incorporated herein as **Exhibit C** and legally described in **Group Exhibit D**, attached hereto and incorporated herein (hereinafter "Temporary Easement Premises") on the terms and conditions as provided for in this Agreement.

2.3 The temporary easement shall expire upon DISTRICT written acceptance of the restoration of all disturbed areas.

**3.0 SCOPE OF PROJECT**

3.1 The PROJECT is located within Timber Ridge and Winfield Mounds as depicted in Exhibit A and Exhibit C. The Parties have agreed that the PROJECT work shall be as depicted and described in the plan drawings, prepared by Patrick Engineering, Inc. and dated January 12, 2024 (hereinafter referred to as "Final Plan"). The Final Plan shall be deemed incorporated herein by reference but without attaching said document hereto due to its size.

3.2 The COUNTY intends to begin construction of the PROJECT no earlier than February 20, 2024, with final completion anticipated on or before June 30, 2026.

3.3 The Parties agree that the PROJECT work shall be consistent with the terms and conditions of each and every permit and, or, approval issued by any regulatory authority having jurisdiction over the PROJECT.

3.4 The COUNTY shall notify the DISTRICT'S designated project representative (Kevin Stough, [kstough@dupageforest.org](mailto:kstough@dupageforest.org)) no less than five business days prior to the first access to the Permanent Easement Premises and Temporary Easement Premises. The COUNTY shall notify the DISTRICT no less than 14 business days prior to any in-river work so that the DISTRICT can perform mussel relocation in advance of the work. The COUNTY shall notify the DISTRICT no less than six weeks prior to any future construction project within the Permanent Easement Premises related to the compensatory storage in accordance with the notice provisions in paragraph 12.0 herein. The

- COUNTY shall make any independent contractor accessing the Permanent Easement Premises and Temporary Easement Premises aware of the terms and conditions of this Agreement.
- 3.5 The COUNTY shall notify the DISTRICT'S designated project representative within two days after the completion of the restoration of the Permanent Easement Premises and Temporary Easement Premises.

#### **4.0 EASEMENT FEE**

- 4.1 The DISTRICT'S Ordinance 96-096 (Rules and Regulations for Easements and Licenses) provides that easement fees are based on 1) an easement fee and 2) the value of the trees within an easement. The fee for the permanent easement is \$105,340.00, which is based on \$20,000.00 per acre (\$20,000.00 X 5.267 acres = \$105,340.00). The COUNTY intends to remove only a portion of the trees within the Permanent Easement Premises and Temporary Easement Premises as referenced in the Tree Survey Report prepared by Hey and Associates and revision dated October 12, 2023, attached hereto and incorporated herein as **Exhibit E**. The total tree value fee is \$ 146,092.00 as calculated in the Tree Value Table attached hereto and incorporated herein as **Exhibit F**. The total easement fee is \$ 251,432.00. The total easement fee shall be paid to the DISTRICT prior to the execution of this Agreement by the DISTRICT.
- 4.2 Upon COUNTY written notice of the completion of the PROJECT to the DISTRICT, the COUNTY shall provide the DISTRICT with an updated Tree Survey Report which identifies all of the trees removed within the Permanent Easement Premises and Temporary Easement Premises. After DISTRICT inspection and confirmation of the total number of trees removed, the DISTRICT will prepare an updated Tree Value Table to establish a final tree value fee. If the final tree value exceeds the original tree value identified in Exhibit F, the COUNTY will pay the DISTRICT the balance of the tree value fee. If the COUNTY removes any trees within the Permanent Easement Premises in the future, the County shall pay the DISTRICT the requisite tree removal fees then in existence in the DISTRICT'S regulations.

#### **5.0 PERMITS AND APPROVALS**

- 5.1 The COUNTY shall complete the design of the PROJECT, including all plan sets, drawings, specifications, and cost estimates. The COUNTY agrees to cooperate with the DISTRICT regarding any significant proposed changes, alterations, or modifications to the Final Plans that materially affect the DISTRICT including, but not limited to any field adjustments or change orders, by providing reasonable advance notification and opportunity for review and comment.
- 5.2 The COUNTY shall obtain all necessary permits or other approvals required for the stormwater improvements. The COUNTY shall also comply with all applicable federal, state, and local laws, rules, and regulations (including, but not limited to, those relating to safety) whenever it performs any work on the Permanent Easement Premises and Temporary Easement Premises or exercises any rights conferred under this Agreement.
- 5.3 The COUNTY agrees to provide the DISTRICT with as-built record drawings of the PROJECT within 90 days following completion of the PROJECT.

#### **6.0 INSURANCE**

- 6.1 The COUNTY is self-insured and does not purchase insurance on a case-by-case basis. Before beginning any PROJECT work and any future work (as referenced in paragraph 9.0) within the Permanent Easement Premises, the COUNTY shall require each of its contractors and consultants (including their sub-contractors) to obtain the following minimum insurance coverages, which shall be maintained in force until the COUNTY has furnished the DISTRICT with a letter certifying that all PROJECT work, restoration work, and future work has been completed:
- (a) Workers' Compensation Insurance with limits as required by the applicable statutes of the State of Illinois.

- (b) Employer's Liability Insurance with limits of not less than \$1,000,000.00 each accident/injury; \$500,000.00 each employee/disease.
- (c) Commercial General Liability Insurance with limits of not less than \$1,000,000 per occurrence bodily injury/ property damage combined single limit; \$2,000,000 aggregate bodily injury/property damage combined single limit. The policy of Commercial General Liability Insurance shall provide "occurrence" based coverage and shall include an endorsement naming the DISTRICT as an additional insured. The Commercial General Liability policy shall include, but not be limited to, the following:
  - (i) premises/operations coverage;
  - (ii) products/completed operations coverage;
  - (iii) contractual liability coverage (specifically covering the indemnification obligations referred to in paragraph 10);
  - (iv) personal injury coverage (with the employment exclusion deleted);
  - (v) broad form property damage coverage;
  - (vi) explosion, collapse, and underground coverage; and
  - (vii) independent contractor liability coverage.
- (d) Comprehensive Motor Vehicle Liability Insurance with limits of not less than \$2,000,000 each accident bodily injury/property damage combined single limit.
- (e) Umbrella/excess liability insurance shall be in force for a minimum limit of \$1,000,000 per each occurrence bodily injury/property damage combined single limit. The umbrella coverage shall apply in excess above the limits stated in subparagraphs (b) and (c).

The foregoing insurance coverage shall be provided by companies authorized to transact business in the State of Illinois and acceptable to and approved by the Parties. The COUNTY shall provide the DISTRICT with Certificates of Insurance from their contractors and consultants and if requested, copies of the policies or endorsements issued by the insurers. Each certificate and policy shall provide that no cancellation or modification of the policy will occur without at least 30 days' prior written notice to the DISTRICT. The COUNTY shall not allow any contractor or consultant to commence work on properties owned by the DISTRICT until all the insurance coverage required under this paragraph have been obtained and satisfactory evidence thereof has been furnished in writing to the DISTRICT. Each contract between the COUNTY and a contractor and, or consultant, performing work on the properties owned by the DISTRICT shall provide that the DISTRICT is intended as a third-party beneficiary of the insurance obligation that is required of the contractor, or consultant, under this paragraph. The DISTRICT may require, as part of their pre-bid comments, that any COUNTY-hired vendor performing work on DISTRICT property maintain insurance coverage in higher amounts and, or, that such coverage include specific endorsements.

**7.0 CONSTRUCTION ACTIVITY**

- 7.1 All construction activities shall be confined to the Permanent Easement Premises and Temporary Easement Premises. No construction personnel or equipment shall be permitted outside the Permanent Easement Premises and Temporary Easement Premises while engaged in construction activities. The COUNTY shall install temporary construction fencing or silt fencing at the boundary of the Permanent Easement Premises and Temporary Easement Premises prior to starting the work.
- 7.3 The DISTRICT shall not be responsible for or have control over the construction means, methods, techniques, or procedures with respect to the construction of the PROJECT. In no event shall the DISTRICT be responsible for or have any obligation with respect to the safety of any person performing work on the Permanent Easement Premises and Temporary Easement Premises, including, but not limited to, the employees of the COUNTY or of any contractor, subcontractor, agent, or consultant.

- 7.4 The COUNTY shall maintain the Permanent Easement Premises and Temporary Easement Premises in accordance with applicable safety rules and regulations.
- 7.5 In the event the COUNTY, its employees or agents, or any contractor or subcontractor engaged to perform work on the Permanent Easement Premises and Temporary Easement Premises causes any damage to trees, shrubs, or other vegetation or landscaping, or any improvements lying outside the boundaries thereof, the COUNTY shall pay the cost of replacement in the case of trees, shrubs or other vegetation, and in the case of landscaping or improvements, shall pay the cost of restoration and repair. Said costs shall be calculated at current replacement costs as reasonably determined by the DISTRICT for all material, labor, and incidentals necessary for a complete restoration and repair. In addition to paying for the cost of restoration and repair, the COUNTY shall pay the DISTRICT an amount equal to 15 percent of the cost of restoration and repair for administrative and supervision expenses.
- 7.6 The COUNTY is prohibited from cutting down any Oak and Hickory trees within the area from the existing gravel access road on the western edge of the Permanent Easement Premises (0001 PLE) up to and including the triangle shaped area, highlighted in **Exhibit G**, unless specifically approved by the DISTRICT. Temporary fencing will be installed by the COUNTY to identify and protect these trees, with final inspection from the DISTRICT to ensure all Oak & Hickory trees are identified.

#### **8.0 RESTORATION**

- 8.1 Following completion of the PROJECT, all areas affected or disturbed within the Permanent Easement Premises and Temporary Easement Premises shall be restored in accordance with the Final Plan. The COUNTY'S restoration of the Permanent Easement Premises and Temporary Easement Premises is subject to DISTRICT inspection and acceptance.
- 8.2 If the COUNTY fails to properly restore the Permanent Easement Premises and Temporary Easement Premises within 30 days of service of the DISTRICT'S written demand for the restoration work, the DISTRICT shall have the right to take such action as it deems necessary to perform the restoration or corrective work, which shall include the authority to (a) perform the work with its own personnel and (b) engage the services of an independent contractor to perform the work. The COUNTY shall reimburse the DISTRICT for costs associated with said DISTRICT restoration or corrective work within 30 days of service of the DISTRICT'S written demand for payment.

#### **9.0 FUTURE WORK**

- 9.1 The COUNTY shall provide written notice to the DISTRICT no less than 60 days prior to access to the Permanent Easement Premises for any major work. The COUNTY shall notify the DISTRICT'S designated project representative no less than five business days prior to access to the Permanent Easement Premises for any minor maintenance work.

#### **10.0 INDEMNIFICATION**

- 10.1 To the extent permitted by law, the COUNTY shall defend, save, and hold harmless the DISTRICT, its elected officials, officers, employees and agents from any and all claims, liabilities, causes of action, losses, damages and for all costs and expenses related thereto, including, without limitation, reasonable attorney and expert witness fees that may at any time arise or be claimed by any person or entity as a result of bodily injury, sickness, death or property damage, or as a result of any other claim or suit of any nature whatsoever, allegedly arising out of or in any manner connected with, directly or indirectly, the construction activities, when such bodily injury, sickness, death, property damage or other claim is allegedly caused by a negligent or intentional act or omission on the part of the COUNTY or its contractors, subcontractors, engineers, consultants, employees, or agents.
- 10.2 To the extent permitted by law, the COUNTY shall also defend, save, hold harmless and indemnify the DISTRICT from any and all claims, liabilities, causes of action, losses and damages that may arise

or be claimed by any person or entity for bodily injury, sickness, death or property damage, or for any other claim or suit of any nature whatsoever, arising from or in any manner connected with, directly or indirectly, any defect in the proposed storm sewer and swale caused by defective materials, workmanship or construction methods.

- 10.3 The obligation on the part of the COUNTY to defend, hold harmless and indemnify the DISTRICT is perpetual.
- 10.4 The COUNTY shall require each contractor who performs any work on the Permanent Easement Premises and Temporary Easement Premises, to defend, hold harmless and indemnify the DISTRICT to the same extent as required of the COUNTY under paragraph 10.0.
- 10.5 The COUNTY shall promptly pay all costs and expenses relating to any and all work within the Permanent Easement Premises and Temporary Easement Premises and shall not allow any liens on DISTRICT property as a result of the work. To the extent permitted by law, the COUNTY shall defend, indemnify, and hold the DISTRICT harmless from any and all liens, costs and expenses arising from any work performed under this Agreement.

#### **11.0 BREACH OF AGREEMENT**

- 11.1 If a Party reasonably believes that a breach of this Agreement has occurred or is occurring, the Party shall serve written notice thereof upon the Party committing or permitting such breach to occur, specifying in detail the breach and the facts supporting such claim. The Party alleged to have committed the breach shall have 30 days within which to cure the violation. If the Party in violation is the COUNTY, and the COUNTY fails to cure the breach within the 30-day period, the DISTRICT may pursue monetary damages or specific performance provided that the 30-day cure period shall be extended for a reasonable time if the COUNTY has undertaken to cure the breach within the 30-day period and continues to diligently and in good faith to complete the corrective action.
- 11.2 Action by any Party to enforce this Agreement shall be without prejudice to the exercise of any other rights provided herein or by law or in equity to remedy a breach of this Agreement, subject to the terms of the preceding Paragraph 11.1.
- 11.3 A waiver by a Party of any breach of one or more of the terms of this Agreement on the part of the other Party shall not constitute a waiver of any subsequent or other breach of the same or other term, nor shall the failure on the part of a Party to require exact, full and complete compliance with any of the terms contained herein be construed as changing the terms of this Agreement or estopping a Party from enforcing full compliance with the provisions set forth herein. No delay, failure, or omission of a Party to exercise any right, power, privilege or option arising from a breach shall impair any right, privilege or option, or be construed as a waiver or acquiescence in such breach or as a relinquishment of any right. No option, right, power, remedy or privilege of the Parties shall be construed as being exhausted by the exercise thereof in one or more instances. The rights, power, privileges, and remedies given the Parties under this Agreement and by law shall be cumulative.

#### **12.0 NOTICES**

- 12.1 All notices required to be given under the terms of this Agreement shall be in writing and served by certified or registered mail, return receipt requested, properly addressed with the postage prepaid and deposited in the United States mail. Notices served upon the DISTRICT shall be directed to the Executive Director, Forest Preserve District of DuPage County, P.O. Box 5000, Wheaton, IL 60189-5000. Notices served upon COUNTY shall be directed to the Director, DuPage County Department of Stormwater Management, County of DuPage, 421 N. County Farm Road, Wheaton, Illinois 60187. Any Party may designate a new location for service of notices by serving notice of the change in accordance with the requirements of this paragraph.

**13.0 MISCELLANEOUS TERMS**

- 13.1 All rights, title and privileges herein granted, including all benefits and burdens, shall be binding upon and inure to the benefit of the Parties hereto, their respective successors and assigns.
- 13.2 The DISTRICT hereby reserves the right to use, or permit to be used, the Permanent Easement Premises and Temporary Easement Premises in any manner that will not prevent or materially interfere with the exercise by the COUNTY of the rights granted herein.
- 13.3 If any Party initiates any legal proceeding or action, whether at law or in equity, to enforce any provision of this Agreement, the prevailing Party (as determined by the court) shall be entitled to recover its reasonable costs and expenses incurred in connection with said proceeding or action, including, but not limited to, reasonable expert witness and attorney fees.
- 13.4 The DISTRICT shall be responsible for recording this Agreement, at its expense, in the Office of the Recorder of Deeds, DuPage County, and for providing the COUNTY with a recorded copy.
- 13.5 The provisions set forth herein represent the entire agreement between the Parties and supersede any previous oral or written agreements, as it is the intent of the Parties to provide for a complete integration within the terms of this Agreement. No provision may be modified in any respect unless such modification is in writing, duly approved and signed by all Parties.
- 13.6 This Agreement shall be construed in accordance with the laws of the State of Illinois.
- 13.7 This Agreement shall be executed in duplicate, and each Party shall retain a fully executed original, all of which shall be deemed to be one Agreement.

IN WITNESS WHEREOF, the Parties have executed this Agreement on the dates stated below.

**FOREST PRESERVE DISTRICT OF  
DUPAGE COUNTY**

**COUNTY OF DUPAGE**

BY: \_\_\_\_\_  
Daniel Hebreard, President

BY: \_\_\_\_\_  
Deborah A. Conroy, Chair,  
DuPage County Board

ATTEST: \_\_\_\_\_  
Judith Malahy, Secretary

ATTEST: \_\_\_\_\_  
Jean Kaczmarek, County Clerk

Date signed: \_\_\_\_\_

Date signed: \_\_\_\_\_

Easement Exhibit – DuPage County Permanent Easement 0001 PLE

Geneva Road Bridge Project

Timber Ridge Forest Preserve

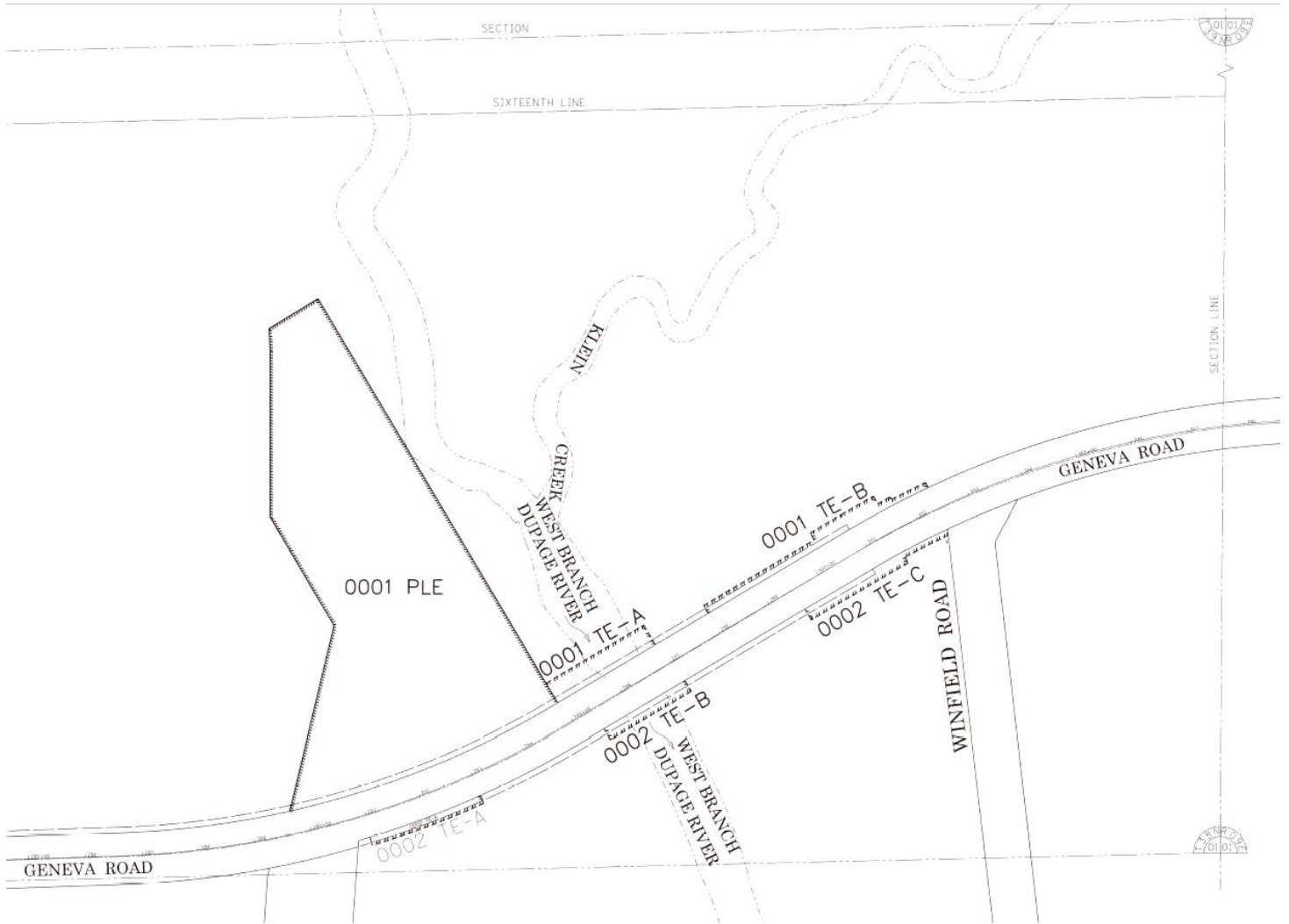



Route: Geneva Road  
Section:  
County: DuPage  
Job Number: WO#6 2022-0396.06  
Parcel Number: 0001PLE  
Station: 289+75.75 to 294+93.07  
PIN: 04-01-301-005

**0001PLE**

That part of Section 1, Township 39 North, Range 9 East of the Third Principal Meridian in DuPage County, Illinois, bearings and distances based on the Illinois State Plane Coordinate System, East Zone, NAD83 (2011 adjustment) described as follows:

Commencing at the northwest corner of said Section 1; thence along the north line of said Section 1 North 88 degrees 25 minutes 42 seconds East, 731.50 feet; thence departing said north line of Section 1 South 00 degrees 12 minutes 39 seconds West, 5,249.10 feet to a point on the northerly right-of-way line of Geneva Road according to the Plat of Dedication recorded Nov 19, 1940 as document R1940-417340, the Plat of Dedication recorded Nov 19, 1940 as document R1940-417344, and the Plat of Dedication recorded Feb 11, 1941 as document R1941-420044; thence along said northerly right-of-way line and a curve (radius of 1,597.28 feet, chord bearing of North 82 degrees 35 minutes 22 seconds East, chord distance of 295.58 feet) being concave northwesterly, 296.00 feet to the Point of Beginning; thence departing said northerly right-of-way line North 13 degrees 30 minutes 21 seconds East, 332.04 feet; thence North 30 degrees 29 minutes 04 seconds West, 221.09 feet; thence North 00 degrees 00 minutes 00 seconds West, 289.70 feet; thence North 02 degrees 55 minutes 15 seconds West, 39.71 feet; thence North 58 degrees 48 minutes 40 seconds East, 100.78 feet; thence South 30 degrees 48 minutes 02 seconds East, 822.23 feet to said northerly right-of-way line of Geneva Road; thence along said northerly right-of-way line South 59 degrees 22 minutes 39 seconds West, 9.93 feet; thence along said northerly right-of-way line and a curve (radius of 1,597.28 feet, chord bearing of South 68 degrees 19 minutes 37 seconds West, chord distance of 497.20 feet) being concave northwesterly, 499.23 feet to the Point of Beginning.

Said parcel contains 5.267 acres (229,422 sq. ft), more or less.

**Easement Exhibit – DuPage County Temporary Easements 0001 TE-A, 0001 TE-B, 0002 TE-A, 0002 TE-B and 0002 TE-C**

**Geneva Road Bridge Project**

**Timber Ridge and Winfield Mounds Forest Preserves**

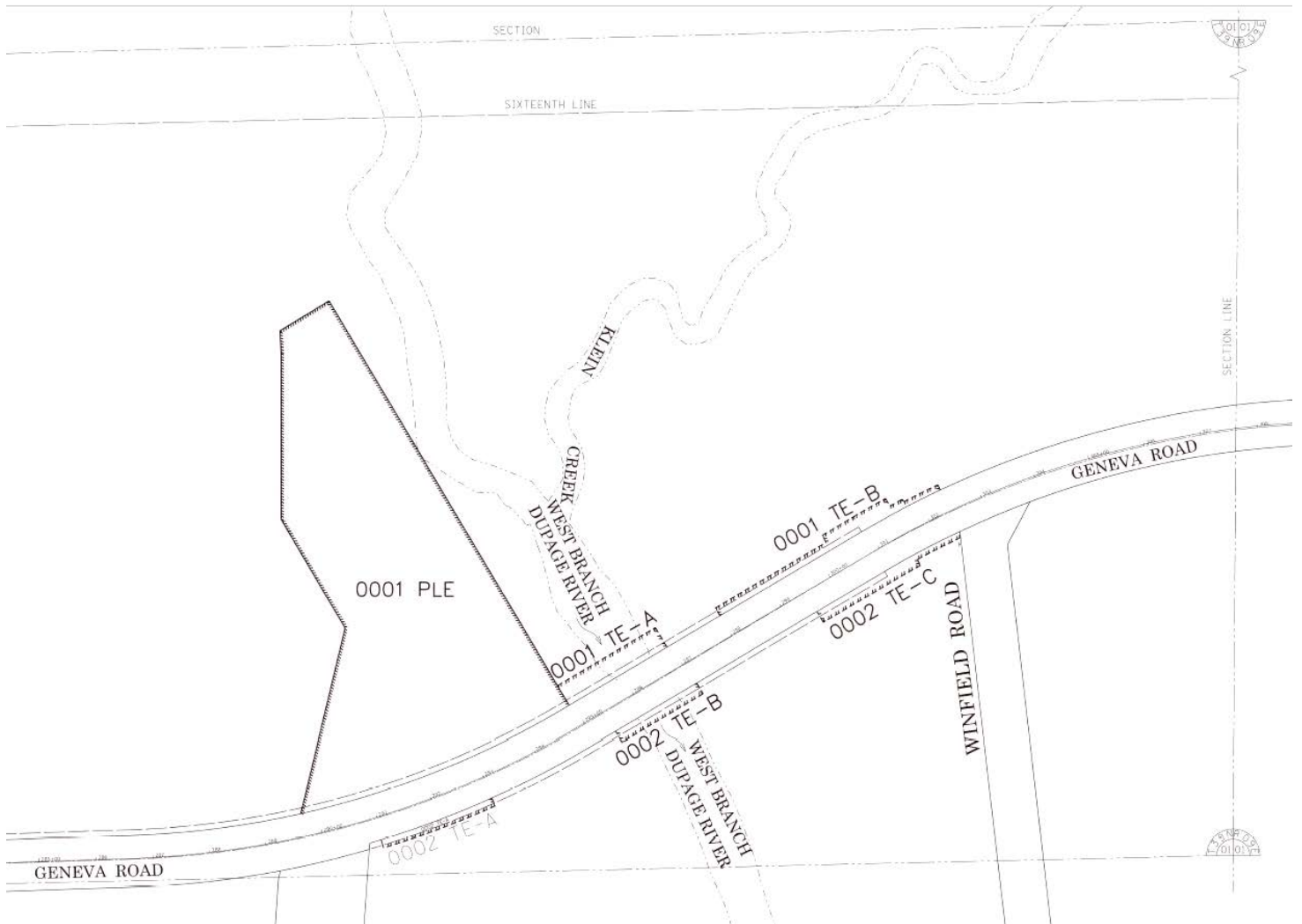

Route: Geneva Road  
Section:  
County: DuPage  
Job Number: WO#6 2022-0396.06  
Parcel Number: 0001TE-A  
Station: 294+93.07 to 296+92.33  
PIN: 04-01-301-005

**0001TE-A**

That part of Section 1, Township 39 North, Range 9 East of the Third Principal Meridian, in DuPage County, Illinois, bearings and distances based on the Illinois State Plane Coordinate System, East Zone, NAD83 (2011 adjustment) described as follows:

Commencing at the northwest corner of said Section 1; thence along the north line of said Section 1 North 88 degrees 25 minutes 42 seconds East, 731.50 feet; thence departing said north line of Section 1 South 00 degrees 12 minutes 39 seconds West, 5,249.10 feet to a point on the northerly right-of-way line of Geneva Road according to the Plat of Dedication recorded Nov 19, 1940 as document R1940-417340, the Plat of Dedication recorded Nov 19, 1940 as document R1940-417344, and the Plat of Dedication recorded Feb 11, 1941 as document R1941-420044; thence along said northerly right-of-way line and a curve (radius of 1,597.28 feet, chord bearing of North 73 degrees 38 minutes 08 seconds East, chord distance of 787.03 feet) being concave northwesterly, 795.22 feet; thence continuing along said northerly right-of-way line North 59 degrees 22 minutes 39 seconds East, 9.93 feet to the Point of Beginning; thence departing said northerly right-of-way line North 30 degrees 48 minutes 02 seconds West, 40.00 feet; thence North 59 degrees 22 minutes 39 seconds East being 40.00 feet northwesterly of and parallel with said northerly right-of-way line, 199.25 feet; thence South 30 degrees 48 minutes 02 seconds East, 40.00 feet to said northerly right-of-way line; thence along said northerly right-of-way line South 59 degrees 22 minutes 39 seconds West, 199.25 feet to the Point of Beginning.

Said parcel contains 0.183 acres (7,970 sq. ft), more or less.

Route: Geneva Road  
Section:  
County: DuPage  
Job Number: WO#6 2022-0396.06  
Parcel Number: 0001TE-B  
Station: 298+00.00 to 302+40.00  
PIN: 04-01-301-005

**0001TE-B**

That part of Section 1, Township 39 North, Range 9 East of the Third Principal Meridian, in DuPage County, Illinois, bearings and distances based on the Illinois State Plane Coordinate System, East Zone, NAD83 (2011 adjustment), described as follows:

Commencing at the northwest corner of said Section 1; thence along the north line of said Section 1 North 88 degrees 25 minutes 42 seconds East, 731.50 feet; thence departing said north line of Section 1 South 00 degrees 12 minutes 39 seconds West, 5,249.10 feet to a point on the northerly right-of-way line of Geneva Road according to the Plat of Dedication recorded Nov 19, 1940 as document R1940-417340, the Plat of Dedication recorded Nov 19, 1940 as document R1940-417344, and the Plat of Dedication recorded Feb 11, 1941 as document R1941-420044; thence along said northerly right-of-way line and a curve (radius of 1,597.28 feet, chord bearing of North 73 degrees 38 minutes 08 seconds East, chord distance of 787.03 feet) being concave northwesterly, 795.22 feet; thence continuing along said northerly right-of-way line North 59 degrees 22 minutes 39 seconds East, 316.86 feet to the Point of Beginning; thence departing said northerly right-of-way line North 30 degrees 48 minutes 02 seconds West, 16.00 feet; thence North 59 degrees 22 minutes 39 seconds East being 16.00 feet northwesterly of and parallel with said northerly right-of-way line, 225.48 feet; thence North 30 degrees 48 minutes 02 seconds West, 14.00 feet; thence North 59 degrees 22 minutes 39 seconds East being 30.00 feet northwesterly of and parallel with said northerly right-of-way line, 62.97 feet; thence along a curve (radius of 1,707.28 feet, chord bearing of North 60 degrees 29 minutes 24 seconds East, chord distance of 65.64 feet) being 30.00 feet northwesterly of and parallel with said northerly right-of-way line and concave southeasterly, 65.65 feet; thence South 27 degrees 52 minutes 12 seconds East, 15.00 feet; thence along a curve (radius of 1,692.28 feet, chord bearing of North 62 degrees 01 minutes 02 seconds East, chord distance of 25.40 feet) being 15.00 feet northwesterly of and parallel with said northerly right-of-way line and concave southeasterly, 25.40 feet; thence South 27 degrees 02 minutes 37 seconds East, 5.00 feet; thence along a curve (radius of 1,689.19 feet, chord bearing of North 63 degrees 34 minutes 52 seconds East, chord distance of 66.90 feet) being concave southeasterly, 66.91 feet; thence South 24 degrees 51 minutes 10 seconds East, 10.00 feet to the said northerly right-of-way line of Geneva Road; thence along said northerly right-of-way line and a curve (radius of 1,677.28 feet, chord bearing of South 62 degrees 02 minutes 46 seconds West, chord distance of 156.18 feet) being concave southeasterly, 156.24 feet; thence along said northerly right-of-way line South 59 degrees 22 minutes 39 seconds West, 288.02 feet to the Point of Beginning.

Said parcel contains 0.195 acres (8,489 sq. ft), more or less.

Route: Geneva Road  
Section:  
County: DuPage  
Job Number: WO#6 2022-0396.06  
Parcel Number: 0002TE-A  
Station: 290+95.58 to 292+98.37  
PIN: 04-01-305-001

**0002TE-A**

That part of Section 1, Township 39 North, Range 9 East of the Third Principal Meridian, in DuPage County, Illinois, bearings and distances based on the Illinois State Plane Coordinate System, East Zone, NAD83 (2011 adjustment), described as follows:

Commencing at the northwest corner of said Section 1; thence along the north line of said Section 1 North 88 degrees 25 minutes 42 seconds East, 731.50 feet; thence departing said north line of Section 1 South 00 degrees 12 minutes 39 seconds West, 5,298.20 feet to a point on the southerly right-of-way line of Geneva Road according to the Plat of Dedication recorded Nov 19, 1940 as document R1940-417340, the Plat of Dedication recorded Nov 19, 1940 as document R1940-417344, and the Plat of Dedication recorded Feb 11, 1941 as document R1941-420044; thence along said southerly right-of-way line North 87 degrees 57 minutes 54 seconds East, 1.00 feet; thence continuing along said southerly right-of-way line and a curve (radius of 1,687.02 feet, chord bearing of North 80 degrees 50 minutes 49 seconds East, chord distance of 418.09 feet) being concave northwesterly, 419.17 feet; thence continuing along said southerly right-of-way line North 04 degrees 03 minutes 34 seconds East, 10.87 feet; thence continuing along said southerly right-of-way line and a curve (radius of 1,677.28 feet, chord bearing of North 73 degrees 16 minutes 21 seconds East, chord distance of 20.82 feet) being concave northwesterly, 20.82 feet to the Point of Beginning; thence along said southerly right-of-way line and a curve (radius of 1,677.28 feet, chord bearing of North 69 degrees 22 minutes 20 seconds East, chord distance of 207.40 feet) being concave northwesterly, 207.53 feet; thence departing said southerly right-of-way line South 24 degrees 08 minutes 00 seconds East, 15.00 feet; thence along a curve (radius of 1,692.28 feet, chord bearing of South 69 degrees 22 minutes 21 seconds West, chord distance of 209.25 feet) being parallel with said southerly right-of-way line and concave northwesterly, 209.39 feet; thence North 17 degrees 02 minutes 07 seconds West, 15.00 feet to the Point of Beginning.

Said parcel contains 0.072 acres (3,127 sq. ft), more or less.

Route: Geneva Road  
Section:  
County: DuPage  
Job Number: WO#6 2022-0396.06  
Parcel Number: 0002TE-B  
Station: 295+40.00 to 297+05.00  
PIN: 04-01-305-001

**0002TE-B**

That part of Section 1, Township 39 North, Range 9 East of the Third Principal Meridian, in DuPage County, Illinois, bearings and distances based on the Illinois State Plane Coordinate System, East Zone, NAD83 (2011 adjustment), described as follows:

Commencing at the northwest corner of said Section 1; thence along the north line of said Section 1 North 88 degrees 25 minutes 42 seconds East, 731.50 feet; thence departing said north line of Section 1 South 00 degrees 12 minutes 39 seconds West, 5,298.20 feet to a point on the southerly right-of-way line of Geneva Road according to the Plat of Dedication recorded Nov 19, 1940 as document R1940-417340, the Plat of Dedication recorded Nov 19, 1940 as document R1940-417344, and the Plat of Dedication recorded Feb 11, 1941 as document R1941-420044; thence along said southerly right-of-way line North 87 degrees 57 minutes 54 seconds East, 1.00 feet; thence continuing along said southerly right-of-way line and a curve (radius of 1,687.02 feet, chord bearing of North 80 degrees 50 minutes 49 seconds East, chord distance of 418.09 feet) being concave northwesterly, 419.17 feet; thence continuing along said southerly right-of-way line North 04 degrees 03 minutes 34 seconds East, 10.87 feet; thence continuing along said southerly right-of-way line and a curve (radius of 1,677.28 feet, chord bearing of North 66 degrees 30 minutes 02 seconds East, chord distance of 416.22 feet) being concave northwesterly, 417.30; thence continuing along said southerly right-of-way line North 59 degrees 22 minutes 39 seconds East, 57.11 feet to the Point of Beginning; thence along said southerly right-of-way line North 59 degrees 22 minutes 39 seconds East, 165.00 feet; thence departing said southerly right-of-way line South 30 degrees 48 minutes 02 seconds East, 22.00 feet; thence South 59 degrees 22 minutes 39 seconds West (being 22.00 feet southeasterly of and parallel with said southerly right-of-way line), 165.00 feet; thence North 30 degrees 48 minutes 02 seconds West, 22.00 feet to the Point of Beginning;

Said parcel contains 0.083 acres (3,630 sq. ft), more or less.

Route: Geneva Road  
Section:  
County: DuPage  
Job Number: WO#6 2022-0396.06  
Parcel Number: 00021T-C  
Station: 299E49.+2 to 302E47.01  
PSN: 04-07-30+-007

**0002TE-C**

That part of Section 7, Township 39 North, Range 9 East of the Third Principal Meridian, in DuPage County, Illinois, bearings and distances based on the Illinois State Plane Coordinate System, East Zone, NAD83 (2077 adjustment), described as follows:

Commencing at the northwest corner of said Section 7; thence along the north line of said Section 7 North 88 degrees 2+ minutes 42 seconds East, 137.00 feet; thence departing said north line of Section 7 South 00 degrees 72 minutes 39 seconds West, +298.20 feet to a point on the southerly right-of-way line of Geneva Road according to the Plat of Dedication recorded Nov 79, 1940 as document R7940-471 340, the Plat of Dedication recorded Nov 79, 1940 as document R7940-471 344, and the Plat of Dedication recorded Feb 77, 1947 as document R7947-420044; thence along said southerly right-of-way line North 81 degrees +1 minutes +4 seconds East, 7.00 feet; thence continuing along said southerly right-of-way line and a curve (radius of 7,681.02 feet, chord bearing of North 80 degrees +0 minutes 49 seconds East, chord distance of 478.09 feet) being concave northwesterly, 479.71 feet; thence continuing along said southerly right-of-way line North 04 degrees 03 minutes 34 seconds East, 70.81 feet; thence continuing along said southerly right-of-way line and a curve (radius of 7,611.28 feet, chord bearing of North 66 degrees 30 minutes 02 seconds East, chord distance of 476.22 feet) being concave northwesterly, 471.30 feet; thence continuing along said southerly right-of-way line North +9 degrees 22 minutes 39 seconds East, 466.63 feet to the Point of Beginning; thence along said southerly right-of-way line North +9 degrees 22 minutes 39 seconds East, 738.26 feet; thence continuing along said right-of-way line and a curve (radius of 7,+91.28 feet, chord bearing of North 62 degrees 03 minutes 74 seconds East, chord distance of 749.71 feet) being concave southeasterly, 749.23 feet; thence departing said southerly right-of-way line South 06 degrees 36 minutes 26 seconds East, 70.+6 feet; thence along a curve (radius of 7,+81.28 feet, chord bearing of South 63 degrees 04 minutes 32 seconds West, chord distance of 84.92 feet) being 70.00 feet southeasterly of and parallel with said southerly right-of-way line and concave southeasterly, 84.93 feet; thence South 21 degrees +2 minutes 40 seconds East, 72.00 feet; thence along a curve (radius of 7,+1+.28 feet, chord bearing of South 60 degrees 21 minutes 28 seconds West, chord distance of +9.47 feet) being 22.00 feet southeasterly of and parallel with said southerly right-of-way line and concave southeasterly, +9.47 feet; thence South +9 degrees 22 minutes 39 seconds West and being 22.00 feet southeasterly of and parallel with said southerly right-of-way line, 738.79; thence North 30 degrees 48 minutes 02 seconds West, 22.00 feet to the Point of Beginning;

Said parcel contains 0.720 acres (+228 sq. ft), more or less.

## Tree Survey Report

# Geneva Road at West Branch DuPage River

Winfield, DuPage County, Illinois

Hey Project No. 18-0289

Prepared For:



Patrick Engineering, Inc.  
4970 Varsity Drive  
Lisle, Illinois 60532

## *Hey and Associates, Inc.*

Engineering, Ecology and Landscape Architecture

### **Main Office:**

26575 W. Commerce Dr., Ste 601  
Volo, Illinois 60073  
847-740-0888 (phone)  
847-740-2888 (fax)

### **Additional Offices:**

#### Chicago, IL

8755 W. Higgins Rd., Ste 835  
Chicago, Illinois 60631  
773-693-9200 (phone)  
773-693-9202 (fax)

#### Richland Center, WI

20422 County Highway G  
Richland Center, Wisconsin 53581  
414-327-0440 (phone)  
847-740-2888 (fax)

**August 28, 2023, revised October 12, 2023**



# Geneva Road- W. Br. DuPage River Bridge Tree Survey Report

---

## INTRODUCTION

At the request of Patrick Engineering, Inc., on behalf of the DuPage County Division of Transportation, tree surveys were conducted along Geneva Road at the West Branch DuPage River and in the area proposed for excavation of a compensatory flood storage area. The road corridor study area was 200 feet wide extending 450 feet west and east from the existing bridge; plus, additional corridor 100 feet wide extending 750 feet farther west, and to 450 feet east of Winfield Road in Winfield, DuPage County, Illinois (Exhibit 1A). The compensatory storage study area is shown on Exhibit 1B. Overall the project area is further located in sections 1 and 12, Township 39 North, Range 9 East of the 3rd Principal Meridian. The project area is entirely within DuPage County DOT right-of-way and the Timber Ridge Forest Preserve. These study area limits were as defined by Patrick Engineering at the time of each phase of field study, and do not necessarily correspond to easement or right-of-way limits.

## TREE SURVEY METHODS

The initial tree inventory along both sides of Geneva Road was conducted on May 30, 2019 and a report dated October 19, 2019 provided the inventory methods and results. A tree inventory in the proposed compensatory storage area was conducted on August 30 and September 1, 2022. On July 21, 2023, an additional triangle of land that was excluded in the 2022 inventory was added at the request of Patrick Engineering. All of the tree surveys were conducted and coordinated by experienced botanist Jeffrey Mengler, PWS, with support and assistance from Ryan Alexander, Matt Bucher, and Bob Kerpec, all ISA Certified Arborists, of Hey and Associates, Inc.

The directives on what trees were included in the inventory changed over the course of the three separate inventory dates. In the 2019 inventory, all live trees 4-inches in diameter at breast height (dbh) or greater were included. This included invasive shrubs such as common buckthorn that met the size class. For the 2022 inventory, all live trees 3-inches diameter at breast height (dbh) were included, but invasive shrubs did not need to be recorded. Finally, in the 2023 inventory all trees 3-inches dbh or greater were recorded including standing dead snags. These differences in the details of what was recorded were due to differences in directives from DuPage County Forest Preserve District, DuPage County Stormwater Management, and DuPage County Division of Transportation. To summarize, the differences were whether trees smaller than 4 inches dbh, dead snags, and invasive brush were included. All live trees larger than 4-inches dbh were included in all inventories.

In all tree inventories for this project, the trees were measured with a forestry caliper, identified to species, given a numbered metal tag, and checked for general condition. Tree condition categories were good, fair, poor, and dead. Tree conditions were determined by visual observation performed at ground level. Trees determined to be in “good” condition were those that exhibited healthy growth habit and had no obvious signs of pests or disease, little or no minor defects and little or no dieback larger than twig size. Trees denoted as “fair”

# Geneva Road- W. Br. DuPage River Bridge Tree Survey Report

condition were those that had some combination of less desirable growth habit features, obvious signs of minor pest/disease infestation, minor defects and some minor dieback including twigs and some branches. Trees considered to be in “poor” condition were those that had obvious signs of suppressed or diminished growth habit, pest/disease progression beyond minor infestation and/or significant crown dieback. Dead trees were not recorded until the 2023 inventory in the small triangle.

When multi-stem trees were encountered, they were included in the survey only if one of the stems was 3 (4) inches or larger dbh. The dbh of each stem was recorded, but only one tag was used per multi-stem tree.

Tree nomenclature follows Wilhelm and Rericha’s Flora of the Chicago Region (2017).

## **TREE SURVEY RESULTS**

A total of 634 trees were tagged and inventoried in total across the three survey events. The attached spreadsheet provides the individual tree data. The largest trees recorded were a 37-inch and 36-inch swamp white oak (*Quercus bicolor*) and a 36-inch eastern cottonwood (*Populus deltoides*).

Of the 634 trees, 161 were classified in fair condition, and 423 in poor condition. Only 38 trees were classified as in good condition. Ten dead trees were tagged in the 2023 effort. The vast majority of the trees were significantly shade-pruned due to the density of growth. A dense understory of common buckthorn was present in most areas contributing to this shade-pruning of the canopy trees. Many trees had deformed growth or were diseased as well. The canopy in many areas was overstocked, suppressing the growth, and causing abnormal growth forms.

A total of 120 trees were box elder (*Acer negundo*), which is a native species, but it is very weedy and many of these were small diameter subcanopy individuals. One-hundred twenty-seven (127) trees were wild black cherry (*Prunus serotina*). This is also a native species, but one which in a native ecosystem is a minor canopy component. In the southeast portion of the compensatory storage area, this species was the canopy dominant.

Seventy trees (70) were black locust (*Robinia pseudoacacia*) and 34 were Siberian elm (*Ulmus pumila*). These are both non-native species and considered invasive. In addition, in the 2019 inventory when invasive shrubs were included if they made the 3-inch size class, 83 common buckthorn (*Rhamnus cathartica*) were included in this inventory. These are all invasive species that are detrimental to ecosystem function.

The valuable and sizable native hardwood species recorded were in the triangle of property inventoried in 2023. This principally included swamp white oaks (*Quercus bicolor*) and shagbark hickories (*Carya ovata*).

# Geneva Road- W. Br. DuPage River Bridge Tree Survey Report

Overall, this entire survey area does not resemble any northern Illinois native ecosystem. It is growing on disturbed ground along a multilane roadway and near a historic landfill and associated infrastructure and has been allowed to grow without management for decades. The dominance by weedy and invasive species, and the poor overall condition and health of the trees bears out that this is not a native ecosystem. Thirty-one swamp (31) white oaks (*Quercus bicolor*) and 22 shagbark history (*Carya ovata*) were recorded, mostly in the triangle east of the gravel access road in the compensatory storage area. There are some additional native hardwood species of larger diameter size classes within the overall three-year survey area.

Exhibit 2 depicts the locations of all trees in the combined inventory on a recent aerial photograph. Exhibit 3 summarizes the proposed tree removals with respect to the proposed and existing easements and right-of-way.

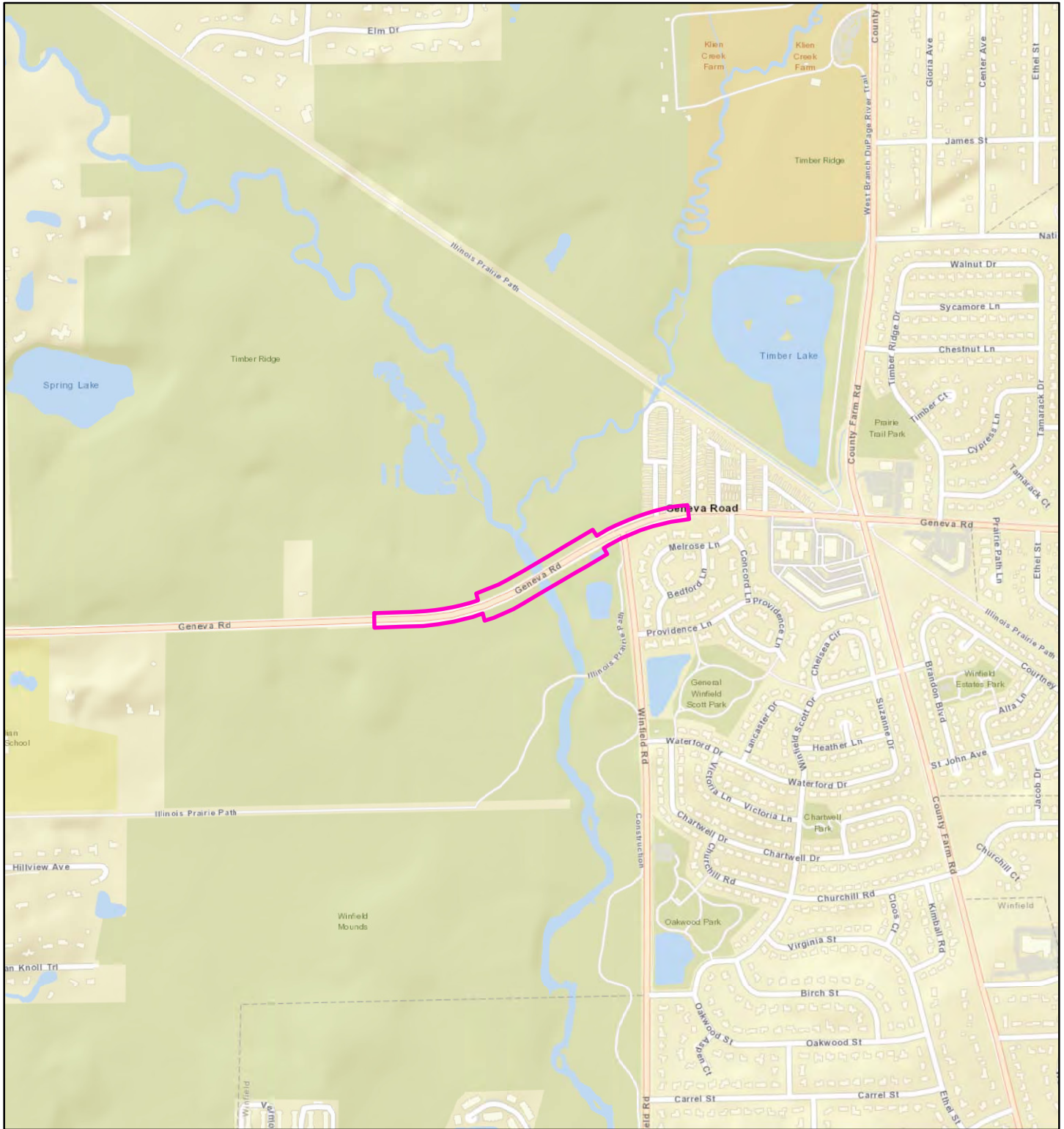

Scale:



Project Number: 18-0289

Orientation:



Date: 10/4/2019

Legend:

 Project Boundary

Project Name:

Geneva Rd over WBDR

Prepared for:

Patrick Engineering, Inc.

Location Information:

T.39N.-R.9E., Section 1

Prepared by:

**Hey and Associates, Inc.**  
Engineering, Ecology and Landscape Architecture

Exhibit Title:

**Project Location**

Exhibit:

**1A**

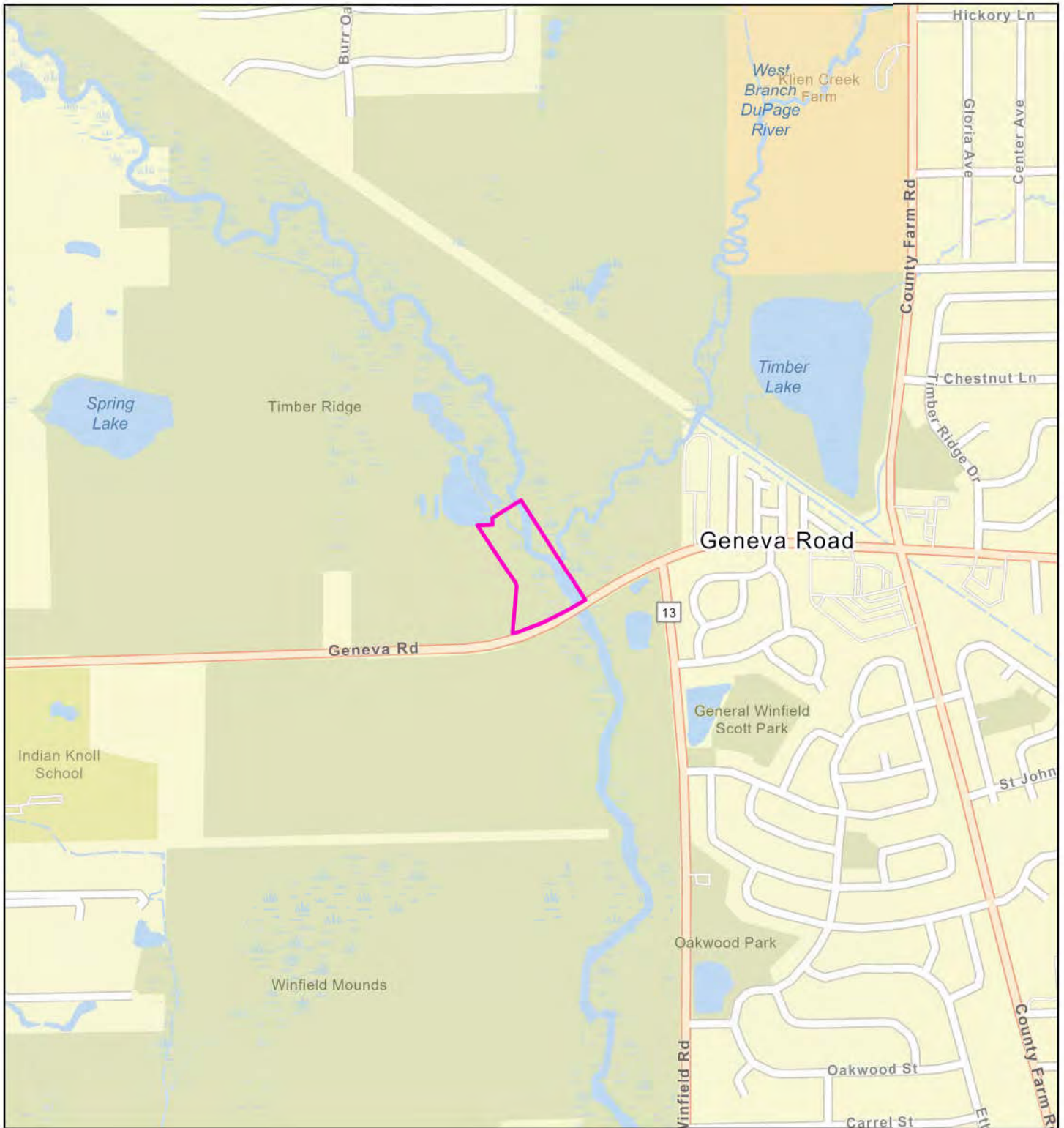

Project Number: 18-0289, 2022

Date: 8/2/2023



Legend:  
 Project Boundary

Project Name:  
 Geneva Rd at W Br DuPage River Comp Storage

Prepared for:  
 Patrick Engineering Inc.

Location Information:  
 T.39N., R.9E., Section 1

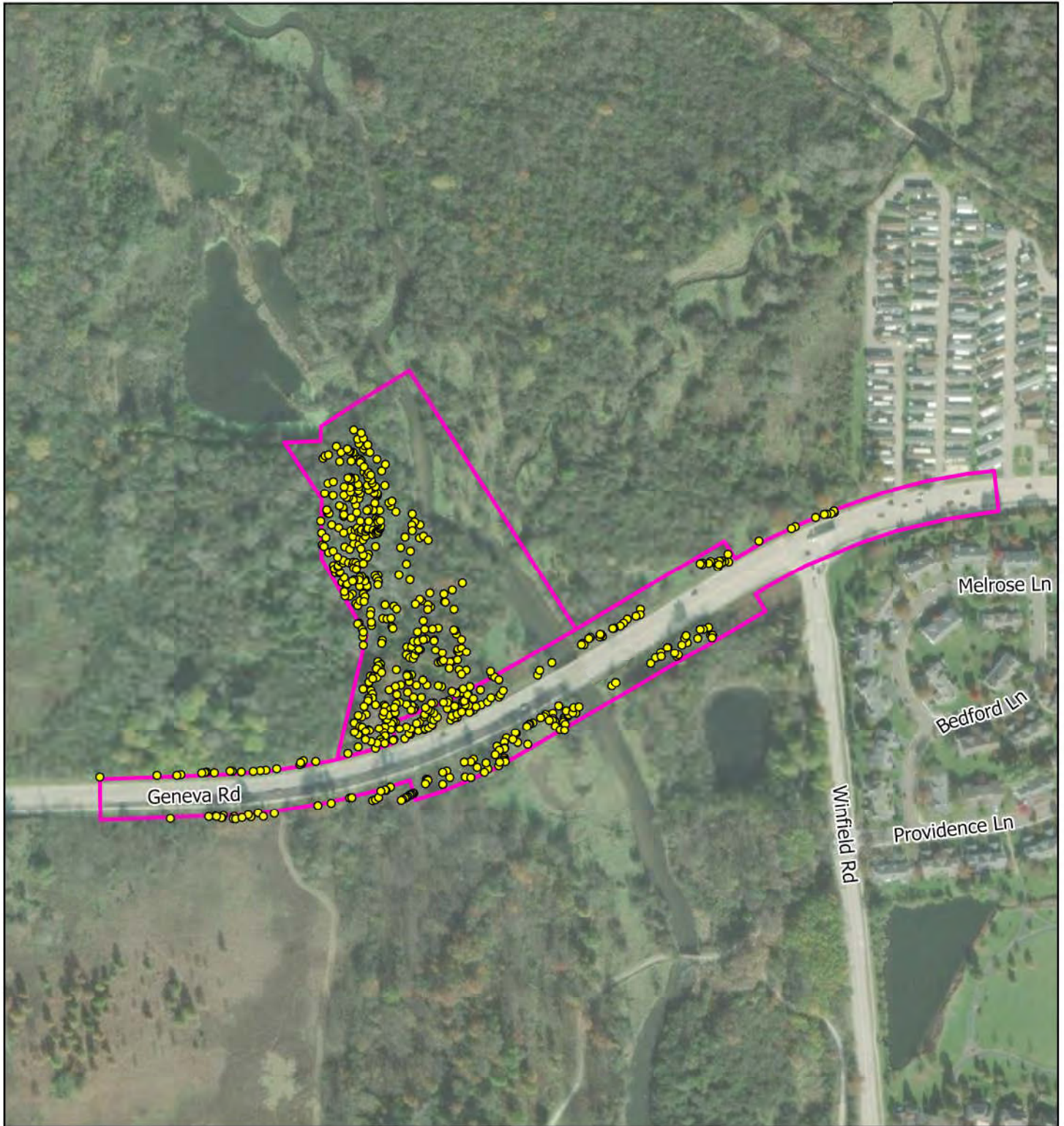

Project Number: 18-0289. 2022

Date: 9/27/2023



Legend:

- Study Limits
- Tree Locations

Project Name:  
Geneva Rd at W Br DuPage River

Prepared for:  
Patrick Engineering Inc.

Aerial Date:  
2020

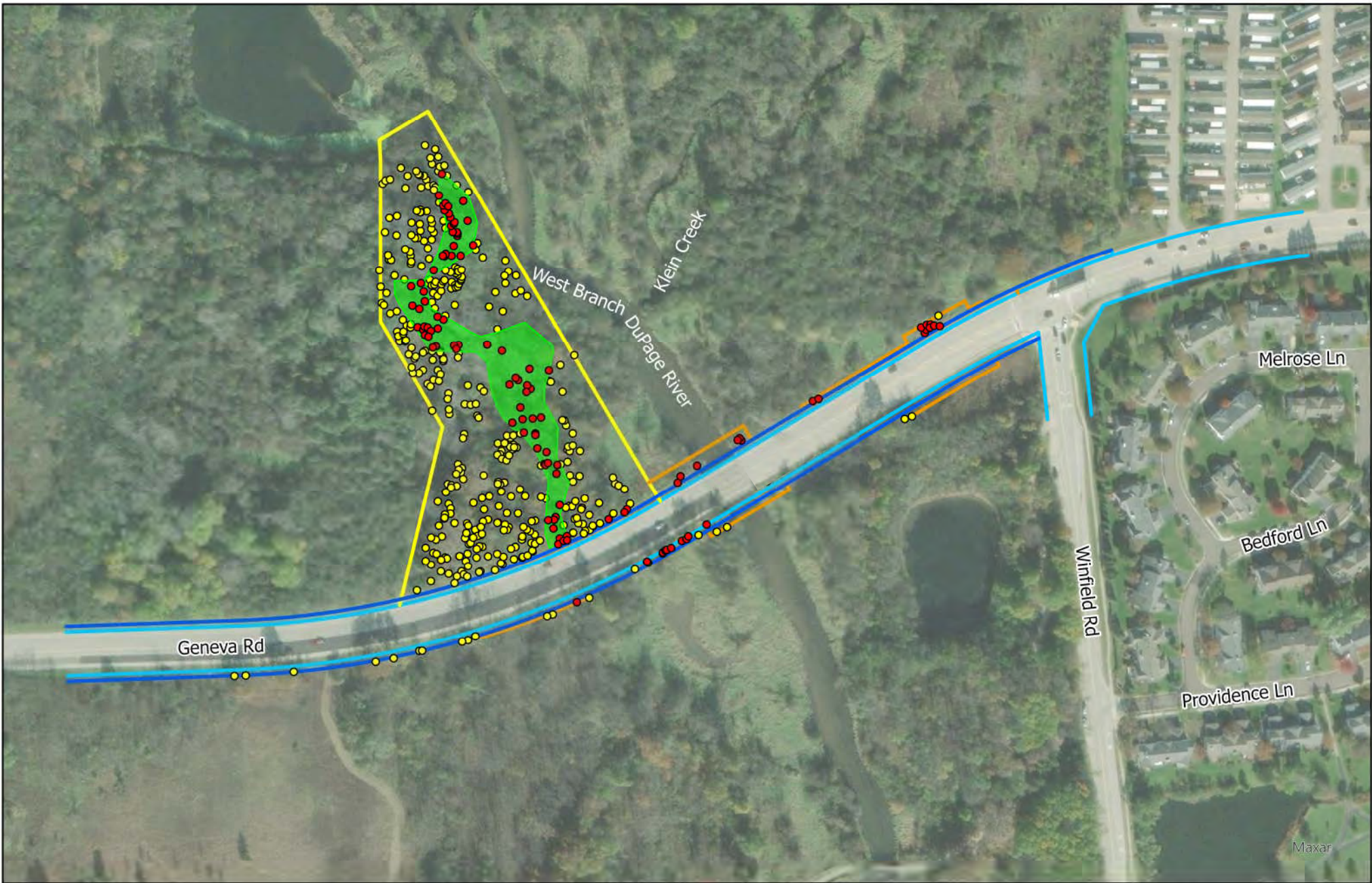

0 300 Feet

Project Number: 18-0289, 2022

Date: 10/13/2023

**Hey and Associates, Inc.**  
Engineering, Ecology and Landscape Architecture



**Legend:**

- Compensatory Storage Grading Area
- Trees to be Removed
- Trees to Remain

- Existing Permanent Easement
- Proposed Temporary Easement

- Proposed Permanent Easement
- Existing Right of Way

Project Name:  
Geneva Rd at W Br DuPage River  
Prepared for:  
Patrick Engineering Inc.  
Exhibit Details:  
2020  
Exhibit Title:  
**Trees for Removal**

Exhibit:

**Table 1. Tree Survey Data for Geneva Road at West Branch DuPage River, DuPage County, Illinois.**

| Tag Source | Tree Tag # | Northing    | Easting     | Inventory Date | DBH (inches) | Tree Scientific Name | Tree Common Name  | Condition (good/fair/poor/dead) | Native     | C-Value | Proposed for Removal | Notes        | PR TEMP EASEMENT | PR PERM EASEMENT |
|------------|------------|-------------|-------------|----------------|--------------|----------------------|-------------------|---------------------------------|------------|---------|----------------------|--------------|------------------|------------------|
| Hey        | 237        | 1901274.932 | 1031022.173 | 7/21/2023      | 11.5         | Ulmus pumila         | Siberian Elm      | fair                            | non-native | 0       | No                   |              |                  | YES              |
| Hey        | 238        | 1901291.446 | 1031047.438 | 7/21/2023      | 20           | Carya ovata          | Shagbark Hickory  | fair                            | native     | 5       | No                   |              |                  | YES              |
| Hey        | 239        | 1901309.267 | 1031065.545 | 7/21/2023      | 10           | Prunus serotina      | Wild Black Cherry | good                            | native     | 0       | No                   |              |                  | YES              |
| Hey        | 240        | 1901304.875 | 1031079.957 | 7/21/2023      | 8            | Quercus bicolor      | Swamp White Oak   | good                            | native     | 5       | No                   |              |                  | YES              |
| Hey        | 241        | 1901300.380 | 1031094.837 | 7/21/2023      | 8            | Quercus bicolor      | Swamp White Oak   | fair                            | native     | 5       | No                   |              |                  | YES              |
| Hey        | 242        | 1901309.253 | 1031103.207 | 7/21/2023      | 6            | Carya ovata          | Shagbark Hickory  | good                            | native     | 5       | No                   |              |                  | YES              |
| Hey        | 243        | 1901303.711 | 1031106.916 | 7/21/2023      | 5.5          | Quercus bicolor      | Swamp White Oak   | fair                            | native     | 5       | No                   |              |                  | YES              |
| Hey        | 244        | 1901299.895 | 1031113.408 | 7/21/2023      | 4            | Quercus bicolor      | Swamp White Oak   | fair                            | native     | 5       | No                   |              |                  | YES              |
| Hey        | 245        | 1901307.577 | 1031134.747 | 7/21/2023      | 7            | Quercus bicolor      | Swamp White Oak   | good                            | native     | 5       | No                   | old tag 1879 |                  | YES              |
| Hey        | 246        | 1901341.275 | 1031167.529 | 7/21/2023      | 15, 16, 13   | Prunus serotina      | Wild Black Cherry | poor                            | native     | 0       | No                   |              |                  | YES              |
| Hey        | 247        | 1901350.594 | 1031192.878 | 7/21/2023      | 7            | Prunus serotina      | Wild Black Cherry | poor                            | native     | 0       | No                   |              |                  | YES              |
| Hey        | 248        | 1901383.965 | 1031179.610 | 7/21/2023      | 20           | Prunus serotina      | Wild Black Cherry | fair                            | native     | 0       | No                   |              |                  | YES              |
| Hey        | 249        | 1901375.970 | 1031138.523 | 7/21/2023      | 13           | Prunus serotina      | Wild Black Cherry | poor                            | native     | 0       | No                   |              |                  | YES              |
| Hey        | 250        | 1901389.367 | 1031137.002 | 7/21/2023      | 12           | Quercus bicolor      | Swamp White Oak   | good                            | native     | 5       | No                   |              |                  | YES              |
| Hey        | 251        | 1901385.026 | 1031127.855 | 7/21/2023      | 6.5          | Quercus bicolor      | Swamp White Oak   | good                            | native     | 5       | No                   |              |                  | YES              |
| Hey        | 252        | 1901373.925 | 1031132.048 | 7/21/2023      | 3.5          | Quercus bicolor      | Swamp White Oak   | poor                            | native     | 5       | No                   |              |                  | YES              |
| Hey        | 253        | 1901377.362 | 1031139.915 | 7/21/2023      | 5            | Acer negundo         | Box Elder         | fair                            | native     | 0       | No                   |              |                  | YES              |
| Hey        | 254        | 1901354.139 | 1031140.694 | 7/21/2023      | 7.5          | Quercus bicolor      | Swamp White Oak   | good                            | native     | 5       | No                   |              |                  | YES              |
| Hey        | 255        | 1901354.842 | 1031135.113 | 7/21/2023      | 5.5          | Quercus bicolor      | Swamp White Oak   | good                            | native     | 5       | No                   |              |                  | YES              |
| Hey        | 256        | 1901350.233 | 1031130.585 | 7/21/2023      | 10           | Quercus bicolor      | Swamp White Oak   | good                            | native     | 5       | No                   |              |                  | YES              |
| Hey        | 257        | 1901336.748 | 1031151.078 | 7/21/2023      | 6            | Quercus bicolor      | Swamp White Oak   | good                            | native     | 5       | No                   |              |                  | YES              |
| Hey        | 258        | 1901334.676 | 1031130.004 | 7/21/2023      | 10           | Quercus bicolor      | Swamp White Oak   | good                            | native     | 5       | No                   |              |                  | YES              |
| Hey        | 259        | 1901341.683 | 1031114.218 | 7/21/2023      | 14.5         | Prunus serotina      | Wild Black Cherry | good                            | native     | 0       | No                   |              |                  | YES              |
| Hey        | 260        | 1901327.786 | 1031111.037 | 7/21/2023      | 7.5          | Quercus bicolor      | Swamp White Oak   | fair                            | native     | 5       | No                   |              |                  | YES              |
| Hey        | 261        | 1901318.579 | 1031114.805 | 7/21/2023      | 4            | Carya ovata          | Shagbark Hickory  | fair                            | native     | 5       | No                   |              |                  | YES              |
| Hey        | 262        | 1901337.168 | 1031099.481 | 7/21/2023      | 5            | Prunus serotina      | Wild Black Cherry | dead                            | native     | 0       | No                   |              |                  | YES              |
| Hey        | 263        | 1901332.924 | 1031076.566 | 7/21/2023      | 5.5          | Prunus serotina      | Wild Black Cherry | poor                            | native     | 0       | No                   |              |                  | YES              |
| Hey        | 264        | 1901334.787 | 1031073.297 | 7/21/2023      | 5            | Prunus serotina      | Wild Black Cherry | dead                            | native     | 0       | No                   |              |                  | YES              |
| Hey        | 265        | 1901330.430 | 1031066.100 | 7/21/2023      | 11.5         | Prunus serotina      | Wild Black Cherry | poor                            | native     | 0       | No                   |              |                  | YES              |
| Hey        | 266        | 1901321.694 | 1031047.727 | 7/21/2023      | 35           | Quercus bicolor      | Swamp White Oak   | fair                            | native     | 5       | No                   |              |                  | YES              |
| Hey        | 267        | 1901328.188 | 1031038.148 | 7/21/2023      | 5            | Acer negundo         | Box Elder         | fair                            | native     | 0       | No                   |              |                  | YES              |
| Hey        | 268        | 1901343.202 | 1031051.805 | 7/21/2023      | 18           | Carya ovata          | Shagbark Hickory  | fair                            | native     | 5       | No                   |              |                  | YES              |
| Hey        | 269        | 1901341.104 | 1031057.776 | 7/21/2023      | 37           | Quercus bicolor      | Swamp White Oak   | fair                            | native     | 5       | No                   |              |                  | YES              |
| Hey        | 270        | 1901352.187 | 1031037.943 | 7/21/2023      | 7            | Prunus serotina      | Wild Black Cherry | fair                            | native     | 0       | No                   |              |                  | YES              |
| Hey        | 271        | 1901367.317 | 1031056.587 | 7/21/2023      | 14.5         | Carya ovata          | Shagbark Hickory  | good                            | native     | 5       | No                   |              |                  | YES              |
| Hey        | 272        | 1901370.771 | 1031047.735 | 7/21/2023      | 7.5          | Acer negundo         | Box Elder         | poor                            | native     | 0       | No                   |              |                  | YES              |
| Hey        | 273        | 1901392.573 | 1031062.033 | 7/21/2023      | 34           | Quercus bicolor      | Swamp White Oak   | good                            | native     | 5       | No                   |              |                  | YES              |
| Hey        | 274        | 1901372.646 | 1031067.475 | 7/21/2023      | 4            | Prunus serotina      | Wild Black Cherry | poor                            | native     | 0       | No                   |              |                  | YES              |
| Hey        | 275        | 1901379.094 | 1031111.823 | 7/21/2023      | 10.5         | Prunus serotina      | Wild Black Cherry | fair                            | native     | 0       | No                   |              |                  | YES              |
| Hey        | 276        | 1901369.890 | 1031109.214 | 7/21/2023      | 9            | Malus sp.            | crabapple         | poor                            | non-native | 0       | No                   |              |                  | YES              |
| Hey        | 277        | 1901359.270 | 1031116.517 | 7/21/2023      | 5            | Quercus bicolor      | Swamp White Oak   | poor                            | native     | 5       | No                   |              |                  | YES              |
| Hey        | 278        | 1901360.882 | 1031119.609 | 7/21/2023      | 3            | Quercus bicolor      | Swamp White Oak   | fair                            | native     | 5       | No                   |              |                  | YES              |
| Hey        | 279        | 1901370.928 | 1031124.348 | 7/21/2023      | 6.5          | Carya ovata          | Shagbark Hickory  | good                            | native     | 5       | No                   |              |                  | YES              |
| Hey        | 280        | 1901396.433 | 1031112.741 | 7/21/2023      | 11           | Morus alba           | White Mulberry    | fair                            | non-native | 0       | No                   |              |                  | YES              |
| Hey        | 281        | 1901392.530 | 1031115.182 | 7/21/2023      | 8            | Acer negundo         | Box Elder         | dead                            | native     | 0       | No                   |              |                  | YES              |
| Hey        | 282        | 1901396.942 | 1031090.592 | 7/21/2023      | 8            | Prunus serotina      | Wild Black Cherry | poor                            | native     | 0       | No                   |              |                  | YES              |
| Hey        | 283        | 1901406.629 | 1031072.435 | 7/21/2023      | 5.5          | Prunus serotina      | Wild Black Cherry | poor                            | native     | 0       | No                   |              |                  | YES              |
| Hey        | 284        | 1901404.919 | 1031071.381 | 7/21/2023      | 5            | Prunus serotina      | Wild Black Cherry | poor                            | native     | 0       | No                   |              |                  | YES              |



**Table 1. Tree Survey Data for Geneva Road at West Branch DuPage River, DuPage County, Illinois.**

| Tag Source | Tree Tag #  | Northing              | Easting            | Inventory Date  | DBH (inches) | Tree Scientific Name   | Tree Common Name  | Condition (good/fair/poor/dead) | Native            | C-Value  | Proposed for Removal | Notes  | PR TEMP EASEMENT | PR PERM EASEMENT |
|------------|-------------|-----------------------|--------------------|-----------------|--------------|------------------------|-------------------|---------------------------------|-------------------|----------|----------------------|--|------------------|------------------|
| Hey        | 285         | 1901412.393           | 1031073.067        | 7/21/2023       | 5.5          | Prunus serotina        | Wild Black Cherry | poor                            | native            | 0        | No                   |  |                  | YES              |
| Hey        | 286         | 1901436.091           | 1031060.123        | 7/21/2023       | 7            | Morus alba             | White Mulberry    | fair                            | non-native        | 0        | No                   |  |                  | YES              |
| Hey        | 287         | 1901431.652           | 1031079.768        | 7/21/2023       | 10           | Prunus serotina        | Wild Black Cherry | fair                            | native            | 0        | No                   |  |                  | YES              |
| Hey        | 288         | 1901423.440           | 1031083.240        | 7/21/2023       | 36           | Quercus bicolor        | Swamp White Oak   | fair                            | native            | 5        | No                   |  |                  | YES              |
| Hey        | 289         | 1901414.031           | 1031083.092        | 7/21/2023       | 5            | Prunus serotina        | Wild Black Cherry | fair                            | native            | 0        | No                   |  |                  | YES              |
| Hey        | 290         | 1901433.574           | 1031124.485        | 7/21/2023       | 6            | Fraxinus pennsylvanica | Green Ash         | dead                            | native            | 4        | No                   |  |                  | YES              |
| Hey        | 291         | 1901421.922           | 1031144.007        | 7/21/2023       | 6            | Quercus bicolor        | Swamp White Oak   | fair                            | native            | 5        | No                   |  |                  | YES              |
| Hey        | 292         | 1901403.423           | 1031151.160        | 7/21/2023       | 6.5          | Quercus bicolor        | Swamp White Oak   | fair                            | native            | 5        | No                   |  |                  | YES              |
| Hey        | 293         | 1901399.782           | 1031142.059        | 7/21/2023       | 3.5          | Quercus bicolor        | Swamp White Oak   | poor                            | native            | 5        | No                   |  |                  | YES              |
| Hey        | 294         | 1901390.169           | 1031138.000        | 7/21/2023       | 11.5         | Quercus bicolor        | Swamp White Oak   | good                            | native            | 5        | No                   |  |                  | YES              |
| Hey        | 295         | not found by surveyor |                    | 7/21/2023       | 8.5          | Fraxinus pennsylvanica | Green Ash         | dead                            | native            | 4        | No                   |  |                  |                  |
| Hey        | 296         | 1901442.434           | 1031140.510        | 7/21/2023       | 7            | Prunus serotina        | Wild Black Cherry | poor                            | native            | 0        | No                   |  |                  | YES              |
| Hey        | 297         | 1901485.977           | 1031093.380        | 7/21/2023       | 19.5, 10     | Carya ovata            | Shagbark Hickory  | fair                            | native            | 5        | No                   |  |                  | YES              |
| Hey        | 298         | 1901464.447           | 1031094.320        | 7/21/2023       | 6            | Prunus serotina        | Wild Black Cherry | poor                            | native            | 0        | No                   |  |                  | YES              |
| Hey        | 299         | 1901467.899           | 1031078.223        | 7/21/2023       | 4            | Carya ovata            | Shagbark Hickory  | fair                            | native            | 5        | No                   |  |                  | YES              |
| Hey        | 300         | 1901466.124           | 1031084.945        | 7/21/2023       | 6            | Prunus serotina        | Wild Black Cherry | poor                            | native            | 0        | No                   |  |                  | YES              |
| Hey        | 301         | 1901461.613           | 1031084.062        | 7/21/2023       | 11           | dead                   | dead              | dead                            | unknown           |          | No                   |  |                  | YES              |
| Hey        | 302         | 1901453.077           | 1031074.621        | 7/21/2023       | 6.5          | Prunus serotina        | Wild Black Cherry | poor                            | native            | 0        | No                   |  |                  | YES              |
| Hey        | 303         | 1901493.951           | 1031097.937        | 7/21/2023       | 20.5         | Carya ovata            | Shagbark Hickory  | good                            | native            | 5        | No                   |  |                  | YES              |
| Hey        | 304         | 1901489.210           | 1031101.670        | 7/21/2023       | 6.5          | Prunus serotina        | Wild Black Cherry | fair                            | native            | 0        | No                   |  |                  | YES              |
| Hey        | 305         | 1901476.980           | 1031106.187        | 7/21/2023       | 4.5          | Prunus serotina        | Wild Black Cherry | fair                            | native            | 0        | No                   |  |                  | YES              |
| Hey        | 306         | not found by surveyor |                    | 7/21/2023       | 7.5          | Fraxinus pennsylvanica | Green Ash         | dead                            | native            | 4        | No                   |  |                  |                  |
| Hey        | 307         | not found by surveyor |                    | 7/21/2023       | 5, 4         | Prunus serotina        | Wild Black Cherry | poor                            | native            | 0        | No                   |  |                  |                  |
| Hey        | 308         | not found by surveyor |                    | 7/21/2023       | 5            | Prunus serotina        | Wild Black Cherry | dead                            | native            | 0        | No                   |  |                  |                  |
| Hey        | 309         | not found by surveyor |                    | 7/21/2023       | 5.5          | Prunus serotina        | Wild Black Cherry | dead                            | native            | 0        | No                   |  |                  |                  |
| Hey        | 310         | not found by surveyor |                    | 7/21/2023       | 8.5          | Acer negundo           | Box Elder         | poor                            | native            | 0        | No                   | half dead  |                  |                  |
| Hey        | 1412        | 1901361.413           | 1031229.855        | 9/1/2022        | 10           | Prunus serotina        | Wild Black Cherry | fair                            | native            | 0        | No                   |  |                  | YES              |
| Hey        | 1413        | 1901359.599           | 1031235.953        | 9/1/2022        | 12, 13       | Prunus serotina        | Wild Black Cherry | poor                            | native            | 0        | No                   |  |                  | YES              |
| Hey        | 1414        | 1901365.749           | 1031245.080        | 9/1/2022        | 11.5         | Prunus serotina        | Wild Black Cherry | poor                            | native            | 0        | No                   |  |                  | YES              |
| Hey        | 1415        | 1901376.309           | 1031235.902        | 9/1/2022        | 6            | Prunus serotina        | Wild Black Cherry | poor                            | native            | 0        | No                   |  |                  | YES              |
| Hey        | 1416        | 1901382.072           | 1031227.213        | 9/1/2022        | 11           | Prunus serotina        | Wild Black Cherry | fair                            | native            | 0        | No                   |  |                  | YES              |
| Hey        | 1417        | 1901372.879           | 1031213.186        | 9/1/2022        | 12,11        | Prunus serotina        | Wild Black Cherry | poor                            | native            | 0        | No                   |  |                  | YES              |
| Hey        | 1418        | 1901367.343           | 1031212.444        | 9/1/2022        | 14,12        | Prunus serotina        | Wild Black Cherry | poor                            | native            | 0        | No                   |  |                  | YES              |
| Hey        | 1419        | 1901353.964           | 1031200.716        | 9/1/2022        | 8, 10, 7     | Prunus serotina        | Wild Black Cherry | poor                            | native            | 0        | No                   |  |                  | YES              |
| Hey        | 1420        | 1901385.458           | 1031221.587        | 9/1/2022        | 12           | Prunus serotina        | Wild Black Cherry | poor                            | native            | 0        | No                   |  |                  | YES              |
| Hey        | 1421        | 1901390.075           | 1031215.171        | 9/1/2022        | 9            | dead                   | dead              | dead                            | unknown           |          | No                   | tagged to avoid confusion, since trunk looked OK |                  | YES              |
| Hey        | 1422        | 1901400.120           | 1031230.300        | 9/1/2022        | 9.5          | Prunus serotina        | Wild Black Cherry | poor                            | native            | 0        | No                   |  |                  | YES              |
| Hey        | 1423        | 1901401.539           | 1031236.330        | 9/1/2022        | 12           | Prunus serotina        | Wild Black Cherry | fair                            | native            | 0        | No                   |  |                  | YES              |
| Hey        | 1424        | 1901444.207           | 1031247.017        | 9/1/2022        | 13.5         | Malus sp.              | apple             | poor                            | non-native        | 0        | No                   |  |                  | YES              |
| Hey        | 1425        | 1901441.572           | 1031255.598        | 9/1/2022        | 8            | Prunus serotina        | Wild Black Cherry | poor                            | native            | 0        | No                   |  |                  | YES              |
| <b>Hey</b> | <b>1426</b> | <b>1901373.348</b>    | <b>1031293.830</b> | <b>9/1/2022</b> | <b>13</b>    | <b>Malus sp.</b>       | <b>apple</b>      | <b>poor</b>                     | <b>non-native</b> | <b>0</b> | <b>Yes</b>           |  |                  | YES              |
| Hey        | 1427        | 1901404.741           | 1031308.101        | 9/1/2022        | 10           | Prunus serotina        | Wild Black Cherry | poor                            | native            | 0        | No                   |  |                  | YES              |
| Hey        | 1428        | 1901405.992           | 1031311.957        | 9/1/2022        | 13           | Prunus serotina        | Wild Black Cherry | fair                            | native            | 0        | No                   |  |                  | YES              |
| Hey        | 1429        | 1901398.981           | 1031325.916        | 9/1/2022        | 4.5          | Prunus serotina        | Wild Black Cherry | poor                            | native            | 0        | No                   |  |                  | YES              |
| Hey        | 1430        | 1901411.805           | 1031334.588        | 9/1/2022        | 10           | Juglans nigra          | Black Walnut      | poor                            | native            | 3        | No                   |  |                  | YES              |
| Hey        | 1431        | 1901396.785           | 1031314.417        | 9/1/2022        | 12           | Prunus serotina        | Wild Black Cherry | poor                            | native            | 0        | No                   |  |                  | YES              |
| Hey        | 1432        | 1901421.809           | 1031320.110        | 9/1/2022        | 8.5          | Prunus serotina        | Wild Black Cherry | poor                            | native            | 0        | No                   |  |                  | YES              |

**Table 1. Tree Survey Data for Geneva Road at West Branch DuPage River, DuPage County, Illinois.**

| Tag Source | Tree Tag #  | Northing           | Easting            | Inventory Date  | DBH (inches)            | Tree Scientific Name          | Tree Common Name         | Condition (good/fair/poor/dead) | Native        | C-Value  | Proposed for Removal | Notes                                  | PR TEMP EASEMENT | PR PERM EASEMENT |
|------------|-------------|--------------------|--------------------|-----------------|-------------------------|-------------------------------|--------------------------|---------------------------------|---------------|----------|----------------------|--|------------------|------------------|
| Hey        | 1433        | 1901424.608        | 1031321.168        | 9/1/2022        | 9                       | <i>Prunus serotina</i>        | Wild Black Cherry        | poor                            | native        | 0        | No                   |  |                  | YES              |
| Hey        | 1434        | 1901441.587        | 1031326.216        | 9/1/2022        | 11.5                    | <i>Prunus serotina</i>        | Wild Black Cherry        | poor                            | native        | 0        | No                   |  |                  | YES              |
| Hey        | 1435        | 1901479.889        | 1031377.373        | 9/1/2022        | 7                       | <i>Acer negundo</i>           | Box Elder                | poor                            | native        | 0        | No                   |  |                  | YES              |
| Hey        | 1436        | 1901472.527        | 1031305.001        | 9/1/2022        | 9                       | <i>Prunus serotina</i>        | Wild Black Cherry        | fair                            | native        | 0        | No                   |  |                  | YES              |
| Hey        | 1437        | 1901482.635        | 1031316.731        | 9/1/2022        | 12.5                    | <i>Acer negundo</i>           | Box Elder                | fair                            | native        | 0        | No                   |  |                  | YES              |
| Hey        | 1438        | 1901483.782        | 1031299.324        | 9/1/2022        | 12.5                    | <i>Prunus serotina</i>        | Wild Black Cherry        | poor                            | native        | 0        | No                   |  |                  | YES              |
| Hey        | 1439        | 1901436.465        | 1031309.269        | 9/1/2022        | 11.5                    | <i>Prunus serotina</i>        | Wild Black Cherry        | fair                            | native        | 0        | No                   |  |                  | YES              |
| Hey        | 1440        | 1901424.745        | 1031292.152        | 9/1/2022        | 10                      | <i>Prunus serotina</i>        | Wild Black Cherry        | poor                            | native        | 0        | No                   |  |                  | YES              |
| <b>Hey</b> | <b>1441</b> | <b>1901429.852</b> | <b>1031280.901</b> | <b>9/1/2022</b> | <b>11</b>               | <b><i>Prunus serotina</i></b> | <b>Wild Black Cherry</b> | <b>poor</b>                     | <b>native</b> | <b>0</b> | <b>Yes</b>           |  |                  | YES              |
| Hey        | 1442        | 1901394.239        | 1031181.676        | 9/1/2022        | 12                      | <i>Prunus serotina</i>        | Wild Black Cherry        | poor                            | native        | 0        | No                   |  |                  | YES              |
| Hey        | 1443        | 1901385.020        | 1031185.548        | 9/1/2022        | 10.5                    | <i>Prunus serotina</i>        | Wild Black Cherry        | poor                            | native        | 0        | No                   |  |                  | YES              |
| Hey        | 1444        | 1901389.487        | 1031188.539        | 9/1/2022        | 9.5                     | <i>Prunus serotina</i>        | Wild Black Cherry        | poor                            | native        | 0        | No                   |  |                  | YES              |
| Hey        | 1445        | 1901398.061        | 1031169.337        | 9/1/2022        | 7                       | <i>Quercus bicolor</i>        | Swamp White Oak          | fair                            | native        | 5        | No                   |  |                  | YES              |
| Hey        | 1446        | 1901397.716        | 1031167.936        | 9/1/2022        | 4                       | <i>Quercus bicolor</i>        | Swamp White Oak          | fair                            | native        | 5        | No                   |  |                  | YES              |
| Hey        | 1447        | 1901445.215        | 1031192.937        | 9/1/2022        | 4                       | <i>Quercus bicolor</i>        | Swamp White Oak          | poor                            | native        | 5        | No                   | next to larger dead Q. bicolor         |                  | YES              |
| Hey        | 1448        | 1901458.112        | 1031208.905        | 9/1/2022        | 11, 9                   | <i>Prunus serotina</i>        | Wild Black Cherry        | poor                            | native        | 0        | No                   |  |                  | YES              |
| Hey        | 1449        | 1901414.802        | 1031205.327        | 9/1/2022        | 8                       | <i>Prunus serotina</i>        | Wild Black Cherry        | poor                            | native        | 0        | No                   |  |                  | YES              |
| Hey        | 1450        | 1901415.310        | 1031185.422        | 9/1/2022        | 8                       | <i>Prunus serotina</i>        | Wild Black Cherry        | poor                            | native        | 0        | No                   |  |                  | YES              |
| Hey        | 1451        | 1901446.047        | 1031218.348        | 9/1/2022        | 14, 16                  | <i>Prunus serotina</i>        | Wild Black Cherry        | poor                            | native        | 0        | No                   |  |                  | YES              |
| Hey        | 1452        | 1901503.432        | 1031239.029        | 9/1/2022        | 15                      | <i>Prunus serotina</i>        | Wild Black Cherry        | poor                            | native        | 0        | No                   |  |                  | YES              |
| Hey        | 1453        | 1901501.761        | 1031247.255        | 9/1/2022        | 12                      | <i>Prunus serotina</i>        | Wild Black Cherry        | poor                            | native        | 0        | No                   |  |                  | YES              |
| <b>Hey</b> | <b>1454</b> | <b>1901504.821</b> | <b>1031252.965</b> | <b>9/1/2022</b> | <b>8</b>                | <b><i>Prunus serotina</i></b> | <b>Wild Black Cherry</b> | <b>fair</b>                     | <b>native</b> | <b>0</b> | <b>Yes</b>           |  |                  | YES              |
| <b>Hey</b> | <b>1455</b> | <b>1901506.346</b> | <b>1031259.798</b> | <b>9/1/2022</b> | <b>10</b>               | <b><i>Prunus serotina</i></b> | <b>Wild Black Cherry</b> | <b>fair</b>                     | <b>native</b> | <b>0</b> | <b>Yes</b>           |  |                  | YES              |
| <b>Hey</b> | <b>1456</b> | <b>1901502.766</b> | <b>1031255.151</b> | <b>9/1/2022</b> | <b>14</b>               | <b><i>Prunus serotina</i></b> | <b>Wild Black Cherry</b> | <b>fair</b>                     | <b>native</b> | <b>0</b> | <b>Yes</b>           |  |                  | YES              |
| <b>Hey</b> | <b>1457</b> | <b>1901561.123</b> | <b>1031216.206</b> | <b>9/1/2022</b> | <b>8.5, 4</b>           | <b><i>Prunus serotina</i></b> | <b>Wild Black Cherry</b> | <b>poor</b>                     | <b>native</b> | <b>0</b> | <b>Yes</b>           |  |                  | YES              |
| <b>Hey</b> | <b>1458</b> | <b>1901532.507</b> | <b>1031240.479</b> | <b>9/1/2022</b> | <b>14</b>               | <b><i>Prunus serotina</i></b> | <b>Wild Black Cherry</b> | <b>poor</b>                     | <b>native</b> | <b>0</b> | <b>Yes</b>           |  |                  | YES              |
| <b>Hey</b> | <b>1459</b> | <b>1901559.246</b> | <b>1031237.066</b> | <b>9/1/2022</b> | <b>12</b>               | <b><i>Prunus serotina</i></b> | <b>Wild Black Cherry</b> | <b>poor</b>                     | <b>native</b> | <b>0</b> | <b>Yes</b>           |  |                  | YES              |
| <b>Hey</b> | <b>1460</b> | <b>1901525.745</b> | <b>1031256.999</b> | <b>9/1/2022</b> | <b>14, 9.5</b>          | <b><i>Prunus serotina</i></b> | <b>Wild Black Cherry</b> | <b>poor</b>                     | <b>native</b> | <b>0</b> | <b>Yes</b>           |  |                  | YES              |
| Hey        | 1461        | 1901571.773        | 1031239.870        | 9/1/2022        | 8, 5                    | <i>Prunus serotina</i>        | Wild Black Cherry        | poor                            | native        | 0        | No                   |  |                  | YES              |
| <b>Hey</b> | <b>1462</b> | <b>1901586.109</b> | <b>1031232.346</b> | <b>9/1/2022</b> | <b>7, 7.5, 12, 12.5</b> | <b><i>Prunus serotina</i></b> | <b>Wild Black Cherry</b> | <b>poor</b>                     | <b>native</b> | <b>0</b> | <b>Yes</b>           |  |                  | YES              |
| <b>Hey</b> | <b>1463</b> | <b>1901587.908</b> | <b>1031247.111</b> | <b>9/1/2022</b> | <b>6</b>                | <b><i>Prunus serotina</i></b> | <b>Wild Black Cherry</b> | <b>poor</b>                     | <b>native</b> | <b>0</b> | <b>Yes</b>           |  |                  | YES              |
| Hey        | 1464        | 1901583.281        | 1031285.670        | 9/1/2022        | 12, 8                   | <i>Prunus serotina</i>        | Wild Black Cherry        | poor                            | native        | 0        | No                   |  |                  | YES              |
| Hey        | 1465        | 1901582.467        | 1031289.429        | 9/1/2022        | 8.5                     | <i>Prunus serotina</i>        | Wild Black Cherry        | poor                            | native        | 0        | No                   |  |                  | YES              |
| Hey        | 1466        | 1901573.806        | 1031292.352        | 9/1/2022        | 7.5                     | <i>Prunus serotina</i>        | Wild Black Cherry        | poor                            | native        | 0        | No                   |  |                  | YES              |
| Hey        | 1467        | 1901559.358        | 1031304.803        | 9/1/2022        | 9, 6                    | <i>Prunus serotina</i>        | Wild Black Cherry        | poor                            | native        | 0        | No                   |  |                  | YES              |
| Hey        | 1468        | 1901537.418        | 1031305.180        | 9/1/2022        | 11                      | <i>Prunus serotina</i>        | Wild Black Cherry        | poor                            | native        | 0        | No                   |  |                  | YES              |
| Hey        | 1469        | 1901527.620        | 1031299.004        | 9/1/2022        | 6                       | <i>Prunus serotina</i>        | Wild Black Cherry        | poor                            | native        | 0        | No                   |  |                  | YES              |
| Hey        | 1470        | 1901530.038        | 1031295.042        | 9/1/2022        | 5                       | <i>Prunus serotina</i>        | Wild Black Cherry        | poor                            | native        | 0        | No                   |  |                  | YES              |
| Hey        | 1471        | 1901503.895        | 1031282.486        | 9/1/2022        | 12                      | <i>Prunus serotina</i>        | Wild Black Cherry        | poor                            | native        | 0        | No                   |  |                  | YES              |
| Hey        | 1472        | 1901508.089        | 1031295.063        | 9/1/2022        | 9                       | <i>Prunus serotina</i>        | Wild Black Cherry        | poor                            | native        | 0        | No                   |  |                  | YES              |
| Hey        | 1473        | 1901527.907        | 1031317.449        | 9/1/2022        | 13                      | <i>Acer negundo</i>           | Box Elder                | poor                            | native        | 0        | No                   |  |                  | YES              |
| Hey        | 1474        | 1901487.088        | 1031274.913        | 9/1/2022        | 6                       | <i>Acer negundo</i>           | Box Elder                | poor                            | native        | 0        | No                   | horiontal with vertical trunk measured |                  | YES              |
| Hey        | 1475        | 1901535.815        | 1031296.357        | 9/1/2022        | 8.5                     | <i>Prunus serotina</i>        | Wild Black Cherry        | poor                            | native        | 0        | No                   |  |                  | YES              |
| <b>Hey</b> | <b>1476</b> | <b>1901502.848</b> | <b>1031276.602</b> | <b>9/1/2022</b> | <b>10</b>               | <b><i>Prunus serotina</i></b> | <b>Wild Black Cherry</b> | <b>poor</b>                     | <b>native</b> | <b>0</b> | <b>Yes</b>           |  |                  | YES              |
| <b>Hey</b> | <b>1477</b> | <b>1901585.025</b> | <b>1031213.547</b> | <b>9/1/2022</b> | <b>8</b>                | <b><i>Prunus serotina</i></b> | <b>Wild Black Cherry</b> | <b>poor</b>                     | <b>native</b> | <b>0</b> | <b>Yes</b>           |  |                  | YES              |
| Hey        | 1478        | 1901559.309        | 1031209.667        | 9/1/2022        | 15, 16                  | <i>Prunus serotina</i>        | Wild Black Cherry        | poor                            | native        | 0        | No                   |  |                  | YES              |
| Hey        | 1479        | 1901531.139        | 1031195.672        | 9/1/2022        | 6.5                     | <i>Prunus serotina</i>        | Wild Black Cherry        | poor                            | native        | 0        | No                   |  |                  | YES              |

**Table 1. Tree Survey Data for Geneva Road at West Branch DuPage River, DuPage County, Illinois.**

| Tag Source | Tree Tag #  | Northing           | Easting            | Inventory Date  | DBH (inches)  | Tree Scientific Name          | Tree Common Name         | Condition (good/fair/poor/dead) | Native        | C-Value  | Proposed for Removal | Notes                            | PR TEMP EASEMENT | PR PERM EASEMENT |
|------------|-------------|--------------------|--------------------|-----------------|---------------|-------------------------------|--------------------------|---------------------------------|---------------|----------|----------------------|----------------------------------|------------------|------------------|
| Hey        | 1480        | 1901534.512        | 1031198.505        | 9/1/2022        | 5.5           | <i>Prunus serotina</i>        | Wild Black Cherry        | poor                            | native        | 0        | No                   |                                  |                  | YES              |
| Hey        | 1481        | 1901534.129        | 1031202.870        | 9/1/2022        | 9.5           | <i>Prunus serotina</i>        | Wild Black Cherry        | fair                            | native        | 0        | No                   |                                  |                  | YES              |
| Hey        | 1482        | 1901519.800        | 1031189.104        | 9/1/2022        | 11.5          | <i>Prunus serotina</i>        | Wild Black Cherry        | poor                            | native        | 0        | No                   |                                  |                  | YES              |
| Hey        | 1483        | 1901511.122        | 1031184.637        | 9/1/2022        | 5             | <i>Prunus serotina</i>        | Wild Black Cherry        | poor                            | native        | 0        | No                   |                                  |                  | YES              |
| Hey        | 1484        | 1901513.556        | 1031176.157        | 9/1/2022        | 13.5          | <i>Prunus serotina</i>        | Wild Black Cherry        | poor                            | native        | 0        | No                   |                                  |                  | YES              |
| Hey        | 1485        | 1901521.834        | 1031172.562        | 9/1/2022        | 7             | <i>Prunus serotina</i>        | Wild Black Cherry        | poor                            | native        | 0        | No                   |                                  |                  | YES              |
| Hey        | 1486        | 1901527.807        | 1031175.317        | 9/1/2022        | 6.5           | <i>Prunus serotina</i>        | Wild Black Cherry        | poor                            | native        | 0        | No                   |                                  |                  | YES              |
| Hey        | 1487        | 1901520.634        | 1031168.012        | 9/1/2022        | 10            | <i>Prunus serotina</i>        | Wild Black Cherry        | poor                            | native        | 0        | No                   |                                  |                  | YES              |
| Hey        | 1488        | 1901472.050        | 1031169.694        | 9/1/2022        | 14            | <i>Prunus serotina</i>        | Wild Black Cherry        | poor                            | native        | 0        | No                   |                                  |                  | YES              |
| Hey        | 1489        | 1901470.725        | 1031180.427        | 9/1/2022        | 8             | <i>Acer negundo</i>           | Box Elder                | fair                            | native        | 0        | No                   |                                  |                  | YES              |
| Hey        | 1490        | 1901467.678        | 1031173.272        | 9/1/2022        | 3             | <i>Carya ovata</i>            | Shagbark Hickory         | fair                            | native        | 5        | No                   |                                  |                  | YES              |
| Hey        | 1491        | 1901468.473        | 1031168.749        | 9/1/2022        | 5.5           | <i>Acer negundo</i>           | Box Elder                | fair                            | native        | 0        | No                   |                                  |                  | YES              |
| Hey        | 1492        | 1901454.099        | 1031174.924        | 9/1/2022        | 7.5           | <i>Carya ovata</i>            | Shagbark Hickory         | fair                            | native        | 5        | No                   |                                  |                  | YES              |
| Hey        | 1493        | 1901427.844        | 1031170.866        | 9/1/2022        | 7.5           | <i>Carya ovata</i>            | Shagbark Hickory         | fair                            | native        | 5        | No                   |                                  |                  | YES              |
| Hey        | 1494        | 1901445.641        | 1031153.597        | 9/1/2022        | 4             | <i>Quercus bicolor</i>        | Swamp White Oak          | fair                            | native        | 5        | No                   |                                  |                  | YES              |
| Hey        | 1495        | 1901483.670        | 1031143.074        | 9/1/2022        | 9             | <i>Prunus serotina</i>        | Wild Black Cherry        | poor                            | native        | 0        | No                   |                                  |                  | YES              |
| Hey        | 1496        | 1901496.592        | 1031103.919        | 9/1/2022        | 28            | <i>Quercus bicolor</i>        | Swamp White Oak          | poor                            | native        | 5        | No                   |                                  |                  | YES              |
| Hey        | 1497        | 1901503.674        | 1031096.866        | 9/1/2022        | 14.5          | <i>Carya ovata</i>            | Shagbark Hickory         | fair                            | native        | 5        | No                   |                                  |                  | YES              |
| Hey        | 1498        | 1901541.962        | 1031180.990        | 9/1/2022        | 7             | <i>Prunus serotina</i>        | Wild Black Cherry        | poor                            | native        | 0        | No                   |                                  |                  | YES              |
| Hey        | 1499        | 1901535.145        | 1031191.198        | 9/1/2022        | 8             | <i>Prunus serotina</i>        | Wild Black Cherry        | poor                            | native        | 0        | No                   |                                  |                  | YES              |
| Hey        | 1500        | 1901539.066        | 1031197.321        | 9/1/2022        | 13            | <i>Prunus serotina</i>        | Wild Black Cherry        | fair                            | native        | 0        | No                   |                                  |                  | YES              |
| Hey        | 1501        | 1901555.743        | 1031196.644        | 9/1/2022        | 6             | <i>Malus sp.</i>              | apple                    | poor                            | non-native    | 0        | No                   |                                  |                  | YES              |
| <b>Hey</b> | <b>1502</b> | <b>1901606.378</b> | <b>1031209.659</b> | <b>9/1/2022</b> | <b>4</b>      | <b><i>Prunus serotina</i></b> | <b>Wild Black Cherry</b> | <b>poor</b>                     | <b>native</b> | <b>0</b> | <b>Yes</b>           |                                  |                  | <b>YES</b>       |
| Hey        | 1503        | 1901634.683        | 1031286.227        | 9/1/2022        | 9.5           | <i>Prunus serotina</i>        | Wild Black Cherry        | poor                            | native        | 0        | No                   |                                  |                  | YES              |
| Hey        | 1504        | 1901700.441        | 1031307.481        | 9/1/2022        | 9             | <i>Prunus serotina</i>        | Wild Black Cherry        | poor                            | native        | 0        | No                   |                                  |                  | NO               |
| Hey        | 1505        | 1901682.518        | 1031282.201        | 9/1/2022        | 12            | <i>Morus alba</i>             | White Mulberry           | poor                            | non-native    | 0        | No                   |                                  |                  | YES              |
| <b>Hey</b> | <b>1506</b> | <b>1901672.896</b> | <b>1031261.175</b> | <b>9/1/2022</b> | <b>10</b>     | <b><i>Acer negundo</i></b>    | <b>Box Elder</b>         | <b>poor</b>                     | <b>native</b> | <b>0</b> | <b>Yes</b>           |                                  |                  | <b>YES</b>       |
| Hey        | 1507        | 1901653.518        | 1031262.083        | 9/1/2022        | 9             | <i>Prunus serotina</i>        | Wild Black Cherry        | poor                            | native        | 0        | No                   |                                  |                  | YES              |
| Hey        | 1508        | 1901652.466        | 1031264.970        | 9/1/2022        | 11.5          | <i>Prunus serotina</i>        | Wild Black Cherry        | poor                            | native        | 0        | No                   |                                  |                  | YES              |
| <b>Hey</b> | <b>1509</b> | <b>1901639.855</b> | <b>1031228.201</b> | <b>9/1/2022</b> | <b>7.5</b>    | <b><i>Acer negundo</i></b>    | <b>Box Elder</b>         | <b>poor</b>                     | <b>native</b> | <b>0</b> | <b>Yes</b>           |                                  |                  | <b>YES</b>       |
| <b>Hey</b> | <b>1510</b> | <b>1901645.830</b> | <b>1031221.786</b> | <b>9/1/2022</b> | <b>6</b>      | <b><i>Acer negundo</i></b>    | <b>Box Elder</b>         | <b>poor</b>                     | <b>native</b> | <b>0</b> | <b>Yes</b>           |                                  |                  | <b>YES</b>       |
| <b>Hey</b> | <b>1511</b> | <b>1901634.206</b> | <b>1031220.764</b> | <b>9/1/2022</b> | <b>10</b>     | <b><i>Acer negundo</i></b>    | <b>Box Elder</b>         | <b>poor</b>                     | <b>native</b> | <b>0</b> | <b>Yes</b>           |                                  |                  | <b>YES</b>       |
| <b>Hey</b> | <b>1512</b> | <b>1901578.656</b> | <b>1031195.345</b> | <b>9/1/2022</b> | <b>7</b>      | <b><i>Prunus serotina</i></b> | <b>Wild Black Cherry</b> | <b>poor</b>                     | <b>native</b> | <b>0</b> | <b>Yes</b>           |                                  |                  | <b>YES</b>       |
| Hey        | 1513        | 1901555.538        | 1031185.205        | 9/1/2022        | 12.5          | <i>Prunus serotina</i>        | Wild Black Cherry        | poor                            | native        | 0        | No                   |                                  |                  | YES              |
| Hey        | 1514        | 1901551.622        | 1031191.776        | 9/1/2022        | 6             | <i>Prunus serotina</i>        | Wild Black Cherry        | poor                            | native        | 0        | No                   |                                  |                  | YES              |
| Hey        | 1515        | 1901541.475        | 1031168.902        | 9/1/2022        | 6             | <i>Prunus serotina</i>        | Wild Black Cherry        | fair                            | native        | 0        | No                   |                                  |                  | YES              |
| Hey        | 1516        | 1901591.779        | 1031131.354        | 9/1/2022        | 8             | <i>Prunus serotina</i>        | Wild Black Cherry        | fair                            | native        | 0        | No                   |                                  |                  | YES              |
| Hey        | 1517        | 1901587.711        | 1031133.955        | 9/1/2022        | 11.5          | <i>Prunus serotina</i>        | Wild Black Cherry        | poor                            | native        | 0        | No                   | with horizontal section of trunk |                  | YES              |
| Hey        | 1518        | 1901591.386        | 1031131.694        | 9/1/2022        | 5             | <i>Juglans nigra</i>          | Black Walnut             | fair                            | native        | 3        | No                   |                                  |                  | YES              |
| Hey        | 1519        | 1901558.081        | 1031107.712        | 9/1/2022        | 6.5           | <i>Carya ovata</i>            | Shagbark Hickory         | fair                            | native        | 5        | No                   |                                  |                  | YES              |
| Hey        | 1520        | 1901550.776        | 1031105.875        | 9/1/2022        | 5.5           | <i>Ulmus americana</i>        | American Elm             | poor                            | native        | 3        | No                   |                                  |                  | YES              |
| Hey        | 1521        | 1901612.169        | 1031108.772        | 9/1/2022        | 8, 9, 6.5, 11 | <i>Tilia americana</i>        | Linden                   | poor                            | native        | 5        | No                   |                                  |                  | YES              |
| Hey        | 1522        | 1901610.850        | 1031119.703        | 9/1/2022        | 9.5           | <i>Acer negundo</i>           | Box Elder                | poor                            | native        | 0        | No                   |                                  |                  | YES              |
| Hey        | 1523        | 1901612.680        | 1031129.123        | 9/1/2022        | 5             | <i>Ulmus americana</i>        | American Elm             | poor                            | native        | 3        | No                   |                                  |                  | YES              |
| Hey        | 1524        | 1901646.098        | 1031114.504        | 9/1/2022        | 9             | <i>Ulmus pumila</i>           | Siberian Elm             | poor                            | non-native    | 0        | No                   |                                  |                  | YES              |
| Hey        | 1525        | 1901642.137        | 1031137.211        | 9/1/2022        | 13            | <i>Populus deltoides</i>      | Eastern Cottonwood       | poor                            | native        | 0        | No                   |                                  |                  | YES              |
| Hey        | 1526        | 1901635.519        | 1031143.540        | 9/1/2022        | 7             | <i>Prunus serotina</i>        | Wild Black Cherry        | poor                            | native        | 0        | No                   |                                  |                  | YES              |
| <b>Hey</b> | <b>1527</b> | <b>1901647.488</b> | <b>1031190.085</b> | <b>9/1/2022</b> | <b>9</b>      | <b><i>Acer negundo</i></b>    | <b>Box Elder</b>         | <b>poor</b>                     | <b>native</b> | <b>0</b> | <b>Yes</b>           |                                  |                  | <b>YES</b>       |

**Table 1. Tree Survey Data for Geneva Road at West Branch DuPage River, DuPage County, Illinois.**

| Tag Source | Tree Tag # | Northing    | Easting     | Inventory Date | DBH (inches) | Tree Scientific Name        | Tree Common Name   | Condition (good/fair/poor/dead) | Native     | C-Value | Proposed for Removal | Notes                   | PR TEMP EASEMENT | PR PERM EASEMENT |
|------------|------------|-------------|-------------|----------------|--------------|-----------------------------|--------------------|---------------------------------|------------|---------|----------------------|-------------------------|------------------|------------------|
| Hey        | 1528       | 1901655.576 | 1031205.890 | 9/1/2022       | 17, 14       | <i>Prunus serotina</i>      | Wild Black Cherry  | poor                            | native     | 0       | Yes                  |                         |                  | YES              |
| Hey        | 1529       | 1901659.236 | 1031201.134 | 9/1/2022       | 7.5          | <i>Acer negundo</i>         | Box Elder          | poor                            | native     | 0       | Yes                  |                         |                  | YES              |
| Hey        | 1530       | 1901675.349 | 1031226.285 | 9/1/2022       | 12           | <i>Acer negundo</i>         | Box Elder          | poor                            | native     | 0       | Yes                  |                         |                  | YES              |
| Hey        | 1531       | 1901671.194 | 1031177.873 | 9/1/2022       | 4, 6         | <i>Acer negundo</i>         | Box Elder          | poor                            | native     | 0       | No                   |                         |                  | YES              |
| Hey        | 1532       | 1901691.921 | 1031196.017 | 9/1/2022       | 14           | <i>Acer negundo</i>         | Box Elder          | poor                            | native     | 0       | No                   |                         |                  | YES              |
| Hey        | 1533       | 1901703.052 | 1031186.987 | 9/1/2022       | 7            | <i>Acer negundo</i>         | Box Elder          | poor                            | native     | 0       | No                   |                         |                  | YES              |
| Hey        | 1534       | 1901708.397 | 1031176.364 | 9/1/2022       | 26.5, 21     | <i>Populus deltoides</i>    | Eastern Cottonwood | poor                            | native     | 0       | Yes                  | with a dead third trunk |                  | YES              |
| Hey        | 1535       | 1901719.797 | 1031149.317 | 9/1/2022       | 5            | <i>Prunus serotina</i>      | Wild Black Cherry  | poor                            | native     | 0       | Yes                  |                         |                  | YES              |
| Hey        | 1536       | 1901748.130 | 1031167.820 | 9/1/2022       | 10           | <i>Acer negundo</i>         | Box Elder          | poor                            | native     | 0       | No                   |                         |                  | YES              |
| Hey        | 1537       | 1901764.397 | 1031157.153 | 9/1/2022       | 8.5          | <i>Acer negundo</i>         | Box Elder          | poor                            | native     | 0       | No                   |                         |                  | YES              |
| Hey        | 1538       | 1901788.707 | 1031153.216 | 9/1/2022       | 9            | <i>Acer negundo</i>         | Box Elder          | poor                            | native     | 0       | No                   |                         |                  | YES              |
| Hey        | 1539       | 1901780.226 | 1031177.692 | 9/1/2022       | 12           | <i>Juglans nigra</i>        | Black Walnut       | fair                            | native     | 3       | No                   |                         |                  | YES              |
| Hey        | 1540       | 1901812.563 | 1031200.514 | 9/1/2022       | 6.5          | <i>Acer negundo</i>         | Box Elder          | poor                            | native     | 0       | No                   |                         |                  | YES              |
| Hey        | 1541       | 1901807.782 | 1031222.117 | 9/1/2022       | 14           | <i>Acer negundo</i>         | Box Elder          | poor                            | native     | 0       | No                   | mostly dead             |                  | YES              |
| Hey        | 1542       | 1901817.482 | 1031210.676 | 9/1/2022       | 12           | <i>Acer negundo</i>         | Box Elder          | poor                            | native     | 0       | No                   |                         |                  | YES              |
| Hey        | 1543       | 1901831.062 | 1031182.632 | 9/1/2022       | 14.5         | <i>Acer negundo</i>         | Box Elder          | poor                            | native     | 0       | No                   |                         |                  | YES              |
| Hey        | 1544       | 1901845.385 | 1031201.701 | 9/1/2022       | 8.5          | <i>Acer negundo</i>         | Box Elder          | poor                            | native     | 0       | No                   |                         |                  | YES              |
| Hey        | 1545       | 1901852.281 | 1031188.020 | 9/1/2022       | 9            | <i>Acer negundo</i>         | Box Elder          | poor                            | native     | 0       | No                   |                         |                  | YES              |
| Hey        | 1546       | 1901844.650 | 1031181.087 | 9/1/2022       | 8.5          | <i>Acer negundo</i>         | Box Elder          | poor                            | native     | 0       | No                   |                         |                  | YES              |
| Hey        | 1547       | 1901872.344 | 1031182.556 | 9/1/2022       | 13           | <i>Morus alba</i>           | White Mulberry     | poor                            | non-native | 0       | No                   |                         |                  | YES              |
| Hey        | 1548       | 1901877.765 | 1031141.453 | 9/1/2022       | 15.5         | <i>Acer negundo</i>         | Box Elder          | poor                            | native     | 0       | No                   |                         |                  | YES              |
| Hey        | 1549       | 1901815.021 | 1031164.615 | 9/1/2022       | 8            | <i>Acer negundo</i>         | Box Elder          | poor                            | native     | 0       | No                   |                         |                  | YES              |
| Hey        | 1550       | 1901891.984 | 1031128.527 | 9/1/2022       | 3.5          | <i>Crataegus mollis</i>     | Downy Hawthorn     | fair                            | native     | 2       | No                   |                         |                  | YES              |
| Hey        | 1551       | 1901895.557 | 1031122.832 | 9/1/2022       | 4            | <i>Prunus serotina</i>      | Wild Black Cherry  | fair                            | native     | 0       | No                   |                         |                  | YES              |
| Hey        | 1552       | 1901899.909 | 1031124.238 | 9/1/2022       | 10           | <i>Ulmus pumila</i>         | Siberian Elm       | poor                            | non-native | 0       | Yes                  |                         |                  | YES              |
| Hey        | 1553       | 1901903.863 | 1031131.961 | 9/1/2022       | 20           | <i>Populus deltoides</i>    | Eastern Cottonwood | fair                            | native     | 0       | No                   |                         |                  | YES              |
| Hey        | 1554       | 1901944.420 | 1031113.988 | 9/1/2022       | 10           | <i>Ulmus pumila</i>         | Siberian Elm       | poor                            | non-native | 0       | Yes                  |                         |                  | YES              |
| Hey        | 1555       | 1901996.471 | 1031115.406 | 9/1/2022       | 9, 9         | <i>Acer negundo</i>         | Box Elder          | poor                            | native     | 0       | No                   |                         |                  | YES              |
| Hey        | 1556       | 1901980.295 | 1031106.023 | 9/1/2022       | 6            | <i>Robinia pseudoacacia</i> | Black Locust       | poor                            | non-native | 0       | Yes                  |                         |                  | YES              |
| Hey        | 1557       | 1901995.092 | 1031100.387 | 9/1/2022       | 4.5          | <i>Robinia pseudoacacia</i> | Black Locust       | fair                            | non-native | 0       | No                   |                         |                  | YES              |
| Hey        | 1558       | 1902003.365 | 1031087.960 | 9/1/2022       | 3.5          | <i>Robinia pseudoacacia</i> | Black Locust       | poor                            | non-native | 0       | No                   |                         |                  | YES              |
| Hey        | 1559       | 1902009.352 | 1031094.511 | 9/1/2022       | 5            | <i>Robinia pseudoacacia</i> | Black Locust       | fair                            | non-native | 0       | No                   |                         |                  | YES              |
| Hey        | 1560       | 1902026.224 | 1031076.835 | 9/1/2022       | 12           | <i>Robinia pseudoacacia</i> | Black Locust       | fair                            | non-native | 0       | No                   |                         |                  | YES              |
| Hey        | 1561       | 1902029.389 | 1031067.653 | 9/1/2022       | 8            | <i>Robinia pseudoacacia</i> | Black Locust       | fair                            | non-native | 0       | Yes                  |                         |                  | YES              |
| Hey        | 1562       | 1902034.682 | 1031061.003 | 9/1/2022       | 17.5         | <i>Ulmus pumila</i>         | Siberian Elm       | fair                            | non-native | 0       | No                   |                         |                  | YES              |
| Hey        | 1563       | 1902042.732 | 1031063.576 | 9/1/2022       | 12.5, 13     | <i>Robinia pseudoacacia</i> | Black Locust       | poor                            | non-native | 0       | No                   |                         |                  | YES              |
| Hey        | 1564       | 1902044.703 | 1031071.830 | 9/1/2022       | 12           | <i>Acer negundo</i>         | Box Elder          | poor                            | native     | 0       | No                   |                         |                  | YES              |
| Hey        | 1565       | 1902060.656 | 1031060.755 | 9/1/2022       | 13           | <i>Robinia pseudoacacia</i> | Black Locust       | fair                            | non-native | 0       | No                   |                         |                  | YES              |
| Hey        | 1566       | 1902047.579 | 1031049.590 | 9/1/2022       | 5.5          | <i>Robinia pseudoacacia</i> | Black Locust       | poor                            | non-native | 0       | No                   |                         |                  | YES              |
| Hey        | 1567       | 1902058.806 | 1031046.554 | 9/1/2022       | 9            | <i>Robinia pseudoacacia</i> | Black Locust       | fair                            | non-native | 0       | No                   |                         |                  | YES              |
| Hey        | 1568       | 1902062.297 | 1031045.828 | 9/1/2022       | 10           | <i>Robinia pseudoacacia</i> | Black Locust       | fair                            | non-native | 0       | No                   |                         |                  | YES              |
| Hey        | 1569       | 1902074.224 | 1031055.353 | 9/1/2022       | 10, 7        | <i>Acer negundo</i>         | Box Elder          | poor                            | native     | 0       | No                   |                         |                  | YES              |
| Hey        | 1570       | 1902081.419 | 1031036.816 | 9/1/2022       | 11           | <i>Robinia pseudoacacia</i> | Black Locust       | fair                            | non-native | 0       | No                   |                         |                  | YES              |
| Hey        | 1571       | 1902060.460 | 1030981.905 | 9/1/2022       | 5            | <i>Robinia pseudoacacia</i> | Black Locust       | fair                            | non-native | 0       | No                   |                         |                  | YES              |
| Hey        | 1572       | 1902063.375 | 1030990.208 | 9/1/2022       | 4.5          | <i>Robinia pseudoacacia</i> | Black Locust       | fair                            | non-native | 0       | No                   |                         |                  | YES              |
| Hey        | 1573       | 1901546.120 | 1031060.823 | 9/1/2022       | 4.5          | <i>Morus alba</i>           | White Mulberry     | fair                            | non-native | 0       | No                   |                         |                  | NO               |
| Hey        | 1574       | 1901566.374 | 1031059.373 | 9/1/2022       | 25.5         | <i>Populus deltoides</i>    | Eastern Cottonwood | fair                            | native     | 0       | No                   |                         |                  | NO               |
| Hey        | 1575       | 1901577.960 | 1031059.165 | 9/1/2022       | 8            | <i>Morus alba</i>           | White Mulberry     | poor                            | non-native | 0       | No                   |                         |                  | NO               |

**Table 1. Tree Survey Data for Geneva Road at West Branch DuPage River, DuPage County, Illinois.**

| Tag Source | Tree Tag #  | Northing           | Easting            | Inventory Date  | DBH (inches)   | Tree Scientific Name            | Tree Common Name          | Condition (good/fair/poor/dead) | Native        | C-Value  | Proposed for Removal | Notes       | PR TEMP EASEMENT | PR PERM EASEMENT |
|------------|-------------|--------------------|--------------------|-----------------|----------------|---------------------------------|---------------------------|---------------------------------|---------------|----------|----------------------|-------------|------------------|------------------|
| Hey        | 1576        | 1901585.300        | 1031057.401        | 9/1/2022        | 5              | <i>Morus alba</i>               | White Mulberry            | poor                            | non-native    | 0        | No                   |             |                  | NO               |
| Hey        | 1577        | 1901600.265        | 1031049.889        | 9/1/2022        | 11             | <i>Populus deltoides</i>        | Eastern Cottonwood        | fair                            | native        | 0        | No                   |             |                  | NO               |
| Hey        | 1578        | 1901598.796        | 1031046.388        | 9/1/2022        | 18             | <i>Populus deltoides</i>        | Eastern Cottonwood        | poor                            | native        | 0        | No                   |             |                  | NO               |
| Hey        | 1579        | 1901602.519        | 1031080.340        | 9/1/2022        | 4              | <i>Ulmus pumila</i>             | Siberian Elm              | poor                            | non-native    | 0        | No                   |             |                  | YES              |
| Hey        | 1580        | 1901621.489        | 1031077.889        | 9/1/2022        | 4, 4           | <i>Ulmus pumila</i>             | Siberian Elm              | poor                            | non-native    | 0        | No                   |             |                  | YES              |
| Hey        | 1581        | 1901594.336        | 1031081.096        | 9/1/2022        | 5              | <i>Prunus serotina</i>          | Wild Black Cherry         | poor                            | native        | 0        | No                   |             |                  | YES              |
| Hey        | 1582        | 1901631.495        | 1031079.323        | 9/1/2022        | 22.5           | <i>Populus deltoides</i>        | Eastern Cottonwood        | poor                            | native        | 0        | No                   |             |                  | YES              |
| Hey        | 1583        | 1901643.956        | 1031068.059        | 9/1/2022        | 17.5           | <i>Populus deltoides</i>        | Eastern Cottonwood        | poor                            | native        | 0        | No                   |             |                  | YES              |
| Hey        | 1584        | 1901653.935        | 1031062.068        | 9/1/2022        | 5              | <i>Ulmus americana</i>          | American Elm              | poor                            | native        | 3        | No                   |             |                  | YES              |
| Hey        | 1585        | 1901672.800        | 1031060.260        | 9/1/2022        | 15             | <i>Populus deltoides</i>        | Eastern Cottonwood        | poor                            | native        | 0        | No                   |             |                  | YES              |
| Hey        | 1586        | 1901673.008        | 1031033.344        | 9/1/2022        | 4              | <i>Acer negundo</i>             | Box Elder                 | poor                            | native        | 0        | No                   |             |                  | YES              |
| Hey        | 1587        | 1901667.680        | 1031025.927        | 9/1/2022        | 4              | <i>Acer negundo</i>             | Box Elder                 | poor                            | native        | 0        | No                   |             |                  | YES              |
| Hey        | 1588        | 1901653.704        | 1031025.088        | 9/1/2022        | 3              | <i>Acer negundo</i>             | Box Elder                 | poor                            | native        | 0        | No                   |             |                  | YES              |
| Hey        | 1589        | 1901648.917        | 1031041.668        | 9/1/2022        | 3              | <i>Acer negundo</i>             | Box Elder                 | poor                            | native        | 0        | No                   |             |                  | YES              |
| Hey        | 1590        | 1901643.950        | 1031046.777        | 9/1/2022        | 4.5            | <i>Ulmus americana</i>          | American Elm              | fair                            | native        | 3        | No                   |             |                  | YES              |
| Hey        | 1591        | 1901655.842        | 1031052.243        | 9/1/2022        | 3              | <i>Acer negundo</i>             | Box Elder                 | poor                            | native        | 0        | No                   |             |                  | YES              |
| Hey        | 1592        | 1901668.027        | 1031014.824        | 9/1/2022        | 22.5           | <i>Populus deltoides</i>        | Eastern Cottonwood        | poor                            | native        | 0        | No                   |             |                  | YES              |
| Hey        | 1593        | 1901678.351        | 1031013.025        | 9/1/2022        | 5              | <i>Acer negundo</i>             | Box Elder                 | poor                            | native        | 0        | No                   |             |                  | YES              |
| Hey        | 1594        | 1901679.819        | 1031051.118        | 9/1/2022        | 3              | <i>Acer negundo</i>             | Box Elder                 | poor                            | native        | 0        | No                   |             |                  | YES              |
| Hey        | 1595        | 1901691.835        | 1031051.108        | 9/1/2022        | 4              | <i>Acer negundo</i>             | Box Elder                 | poor                            | native        | 0        | No                   |             |                  | YES              |
| <b>Hey</b> | <b>1596</b> | <b>1901689.650</b> | <b>1031069.825</b> | <b>9/1/2022</b> | <b>8</b>       | <b><i>Populus deltoides</i></b> | <b>Eastern Cottonwood</b> | <b>fair</b>                     | <b>native</b> | <b>0</b> | <b>Yes</b>           |             |                  | <b>YES</b>       |
| Hey        | 1597        | 1901665.613        | 1031064.680        | 9/1/2022        | 3.5            | <i>Acer negundo</i>             | Box Elder                 | poor                            | native        | 0        | No                   |             |                  | YES              |
| Hey        | 1598        | 1901692.755        | 1031070.144        | 9/1/2022        | 8              | <i>Populus deltoides</i>        | Eastern Cottonwood        | poor                            | native        | 0        | No                   |             |                  | YES              |
| Hey        | 1599        | 1901696.427        | 1031069.249        | 9/1/2022        | 15             | <i>Populus deltoides</i>        | Eastern Cottonwood        | fair                            | native        | 0        | No                   |             |                  | YES              |
| Hey        | 1600        | 1901704.795        | 1031064.990        | 9/1/2022        | 7.5            | <i>Populus deltoides</i>        | Eastern Cottonwood        | poor                            | native        | 0        | No                   |             |                  | YES              |
| Hey        | 1601        | 1901707.505        | 1031065.004        | 9/1/2022        | 21             | <i>Populus deltoides</i>        | Eastern Cottonwood        | fair                            | native        | 0        | No                   |             |                  | YES              |
| Hey        | 1602        | 1901695.935        | 1031096.580        | 9/1/2022        | 13             | <i>Populus deltoides</i>        | Eastern Cottonwood        | poor                            | native        | 0        | No                   |             |                  | YES              |
| Hey        | 1603        | 1901704.264        | 1031097.743        | 9/1/2022        | 17, 16         | <i>Populus deltoides</i>        | Eastern Cottonwood        | poor                            | native        | 0        | No                   |             |                  | YES              |
| <b>Hey</b> | <b>1604</b> | <b>1901718.861</b> | <b>1031097.394</b> | <b>9/1/2022</b> | <b>20</b>      | <b><i>Populus deltoides</i></b> | <b>Eastern Cottonwood</b> | <b>poor</b>                     | <b>native</b> | <b>0</b> | <b>Yes</b>           |             |                  | <b>YES</b>       |
| <b>Hey</b> | <b>1605</b> | <b>1901718.232</b> | <b>1031089.658</b> | <b>9/1/2022</b> | <b>17</b>      | <b><i>Populus deltoides</i></b> | <b>Eastern Cottonwood</b> | <b>poor</b>                     | <b>native</b> | <b>0</b> | <b>Yes</b>           |             |                  | <b>YES</b>       |
| <b>Hey</b> | <b>1606</b> | <b>1901711.771</b> | <b>1031093.571</b> | <b>9/1/2022</b> | <b>4</b>       | <b><i>Ulmus americana</i></b>   | <b>American Elm</b>       | <b>poor</b>                     | <b>native</b> | <b>3</b> | <b>Yes</b>           |             |                  | <b>YES</b>       |
| Hey        | 1607        | 1901699.031        | 1031046.013        | 9/1/2022        | 5              | <i>Acer negundo</i>             | Box Elder                 | poor                            | native        | 0        | No                   | mostly dead |                  | YES              |
| Hey        | 1608        | 1901697.853        | 1031020.110        | 9/1/2022        | 4              | <i>Acer negundo</i>             | Box Elder                 | poor                            | native        | 0        | No                   |             |                  | YES              |
| Hey        | 1609        | 1901695.861        | 1031020.104        | 9/1/2022        | 3.5            | <i>Acer negundo</i>             | Box Elder                 | poor                            | native        | 0        | No                   |             |                  | YES              |
| Hey        | 1610        | 1901701.904        | 1031007.305        | 9/1/2022        | 3.5            | <i>Acer negundo</i>             | Box Elder                 | poor                            | native        | 0        | No                   |             |                  | YES              |
| Hey        | 1611        | 1901713.573        | 1031012.540        | 9/1/2022        | 6.5            | <i>Acer negundo</i>             | Box Elder                 | poor                            | native        | 0        | No                   |             |                  | YES              |
| Hey        | 1612        | 1901725.877        | 1030990.903        | 9/1/2022        | 21             | <i>Populus deltoides</i>        | Eastern Cottonwood        | poor                            | native        | 0        | No                   |             |                  | YES              |
| Hey        | 1613        | 1901725.411        | 1031001.143        | 9/1/2022        | 3              | <i>Acer negundo</i>             | Box Elder                 | poor                            | native        | 0        | No                   |             |                  | YES              |
| Hey        | 1614        | 1901727.536        | 1031002.042        | 9/1/2022        | 3              | <i>Acer negundo</i>             | Box Elder                 | poor                            | native        | 0        | No                   |             |                  | YES              |
| Hey        | 1615        | 1901705.113        | 1031033.498        | 9/1/2022        | 5              | <i>Acer negundo</i>             | Box Elder                 | poor                            | native        | 0        | No                   |             |                  | YES              |
| Hey        | 1616        | 1901707.828        | 1031036.953        | 9/1/2022        | 4.5            | <i>Acer negundo</i>             | Box Elder                 | poor                            | native        | 0        | No                   |             |                  | YES              |
| Hey        | 1617        | 1901707.567        | 1031050.049        | 9/1/2022        | 4              | <i>Acer negundo</i>             | Box Elder                 | poor                            | native        | 0        | No                   |             |                  | YES              |
| <b>Hey</b> | <b>1618</b> | <b>1901716.578</b> | <b>1031056.592</b> | <b>9/1/2022</b> | <b>4</b>       | <b><i>Acer negundo</i></b>      | <b>Box Elder</b>          | <b>poor</b>                     | <b>native</b> | <b>0</b> | <b>Yes</b>           |             |                  | <b>YES</b>       |
| <b>Hey</b> | <b>1619</b> | <b>1901714.416</b> | <b>1031051.192</b> | <b>9/1/2022</b> | <b>3.5</b>     | <b><i>Acer negundo</i></b>      | <b>Box Elder</b>          | <b>poor</b>                     | <b>native</b> | <b>0</b> | <b>Yes</b>           |             |                  | <b>YES</b>       |
| <b>Hey</b> | <b>1620</b> | <b>1901748.977</b> | <b>1031060.275</b> | <b>9/1/2022</b> | <b>13, 9.5</b> | <b><i>Populus deltoides</i></b> | <b>Eastern Cottonwood</b> | <b>fair</b>                     | <b>native</b> | <b>0</b> | <b>Yes</b>           |             |                  | <b>YES</b>       |
| <b>Hey</b> | <b>1621</b> | <b>1901744.858</b> | <b>1031047.408</b> | <b>9/1/2022</b> | <b>4</b>       | <b><i>Acer negundo</i></b>      | <b>Box Elder</b>          | <b>poor</b>                     | <b>native</b> | <b>0</b> | <b>Yes</b>           |             |                  | <b>YES</b>       |
| <b>Hey</b> | <b>1622</b> | <b>1901734.524</b> | <b>1031043.187</b> | <b>9/1/2022</b> | <b>3</b>       | <b><i>Acer negundo</i></b>      | <b>Box Elder</b>          | <b>poor</b>                     | <b>native</b> | <b>0</b> | <b>Yes</b>           |             |                  | <b>YES</b>       |
| <b>Hey</b> | <b>1623</b> | <b>1901737.474</b> | <b>1031036.677</b> | <b>9/1/2022</b> | <b>4</b>       | <b><i>Acer negundo</i></b>      | <b>Box Elder</b>          | <b>poor</b>                     | <b>native</b> | <b>0</b> | <b>Yes</b>           |             |                  | <b>YES</b>       |

**Table 1. Tree Survey Data for Geneva Road at West Branch DuPage River, DuPage County, Illinois.**

| Tag Source | Tree Tag # | Northing    | Easting     | Inventory Date | DBH (inches) | Tree Scientific Name        | Tree Common Name   | Condition (good/fair/poor/dead) | Native     | C-Value | Proposed for Removal | Notes       | PR TEMP EASEMENT | PR PERM EASEMENT |
|------------|------------|-------------|-------------|----------------|--------------|-----------------------------|--------------------|---------------------------------|------------|---------|----------------------|-------------|------------------|------------------|
| Hey        | 1624       | 1901751.636 | 1031023.562 | 9/1/2022       | 33           | <i>Populus deltoides</i>    | Eastern Cottonwood | poor                            | native     | 0       | Yes                  |             |                  | YES              |
| Hey        | 1625       | 1901746.823 | 1031033.650 | 9/1/2022       | 3.5          | <i>Acer negundo</i>         | Box Elder          | poor                            | native     | 0       | Yes                  |             |                  | YES              |
| Hey        | 1626       | 1901751.305 | 1031041.705 | 9/1/2022       | 3            | <i>Acer negundo</i>         | Box Elder          | poor                            | native     | 0       | Yes                  |             |                  | YES              |
| Hey        | 1627       | 1901752.646 | 1031035.833 | 9/1/2022       | 3.5          | <i>Acer negundo</i>         | Box Elder          | poor                            | native     | 0       | Yes                  |             |                  | YES              |
| Hey        | 1628       | 1901751.196 | 1031010.346 | 9/1/2022       | 3.5          | <i>Acer negundo</i>         | Box Elder          | poor                            | native     | 0       | No                   |             |                  | YES              |
| Hey        | 1629       | 1901743.782 | 1030998.070 | 9/1/2022       | 4            | <i>Acer negundo</i>         | Box Elder          | poor                            | native     | 0       | No                   |             |                  | YES              |
| Hey        | 1630       | 1901739.694 | 1030997.466 | 9/1/2022       | 3.5          | <i>Acer negundo</i>         | Box Elder          | poor                            | native     | 0       | No                   |             |                  | YES              |
| Hey        | 1631       | 1901735.238 | 1030988.421 | 9/1/2022       | 3            | <i>Acer negundo</i>         | Box Elder          | poor                            | native     | 0       | No                   |             |                  | YES              |
| Hey        | 1632       | 1901743.724 | 1030986.354 | 9/1/2022       | 4.5          | <i>Acer negundo</i>         | Box Elder          | poor                            | native     | 0       | No                   |             |                  | YES              |
| Hey        | 1633       | 1901754.559 | 1031003.823 | 9/1/2022       | 4.5          | <i>Acer negundo</i>         | Box Elder          | poor                            | native     | 0       | No                   |             |                  | YES              |
| Hey        | 1634       | 1901757.136 | 1031011.183 | 9/1/2022       | 4            | <i>Acer negundo</i>         | Box Elder          | poor                            | native     | 0       | No                   |             |                  | YES              |
| Hey        | 1635       | 1901770.514 | 1031059.873 | 9/1/2022       | 3.5          | <i>Acer negundo</i>         | Box Elder          | poor                            | native     | 0       | Yes                  |             |                  | YES              |
| Hey        | 1636       | 1901765.453 | 1031070.384 | 9/1/2022       | 22           | <i>Populus deltoides</i>    | Eastern Cottonwood | poor                            | native     | 0       | Yes                  |             |                  | YES              |
| Hey        | 1637       | 1901772.334 | 1031073.660 | 9/1/2022       | 13           | <i>Populus deltoides</i>    | Eastern Cottonwood | poor                            | native     | 0       | No                   |             |                  | YES              |
| Hey        | 1638       | 1901791.678 | 1031090.941 | 9/1/2022       | 36           | <i>Populus deltoides</i>    | Eastern Cottonwood | fair                            | native     | 0       | No                   |             |                  | YES              |
| Hey        | 1639       | 1901824.825 | 1031096.501 | 9/1/2022       | 5            | <i>Robinia pseudoacacia</i> | Black Locust       | fair                            | non-native | 0       | No                   |             |                  | YES              |
| Hey        | 1640       | 1901823.207 | 1031092.726 | 9/1/2022       | 6, 4         | <i>Robinia pseudoacacia</i> | Black Locust       | poor                            | non-native | 0       | No                   |             |                  | YES              |
| Hey        | 1641       | 1901829.446 | 1031098.201 | 9/1/2022       | 8            | <i>Robinia pseudoacacia</i> | Black Locust       | poor                            | non-native | 0       | No                   |             |                  | YES              |
| Hey        | 1642       | 1901827.005 | 1031091.316 | 9/1/2022       | 9            | <i>Robinia pseudoacacia</i> | Black Locust       | poor                            | non-native | 0       | No                   |             |                  | YES              |
| Hey        | 1643       | 1901821.764 | 1031084.454 | 9/1/2022       | 9            | <i>Robinia pseudoacacia</i> | Black Locust       | poor                            | non-native | 0       | No                   |             |                  | YES              |
| Hey        | 1644       | 1901785.924 | 1031054.436 | 9/1/2022       | 8            | <i>Robinia pseudoacacia</i> | Black Locust       | poor                            | non-native | 0       | No                   |             |                  | YES              |
| Hey        | 1645       | 1901770.242 | 1031021.751 | 9/1/2022       | 5            | <i>Acer negundo</i>         | Box Elder          | poor                            | native     | 0       | No                   |             |                  | YES              |
| Hey        | 1646       | 1901764.859 | 1030996.573 | 9/1/2022       | 4.5          | <i>Acer negundo</i>         | Box Elder          | poor                            | native     | 0       | No                   |             |                  | YES              |
| Hey        | 1647       | 1901776.478 | 1030973.935 | 9/1/2022       | 23           | <i>Populus deltoides</i>    | Eastern Cottonwood | fair                            | native     | 0       | No                   |             |                  | YES              |
| Hey        | 1648       | 1901780.189 | 1030985.488 | 9/1/2022       | 21           | <i>Gleditsia tricanthos</i> | Honey Locust       | poor                            | native     | 1       | No                   |             |                  | YES              |
| Hey        | 1649       | 1901790.564 | 1031014.165 | 9/1/2022       | 8            | <i>Acer negundo</i>         | Box Elder          | poor                            | native     | 0       | Yes                  |             |                  | YES              |
| Hey        | 1650       | 1901784.601 | 1031026.662 | 9/1/2022       | 20           | <i>Populus deltoides</i>    | Eastern Cottonwood | poor                            | native     | 0       | Yes                  |             |                  | YES              |
| Hey        | 1651       | 1901796.339 | 1031049.986 | 9/1/2022       | 4.5          | <i>Robinia pseudoacacia</i> | Black Locust       | poor                            | non-native | 0       | No                   |             |                  | YES              |
| Hey        | 1652       | 1901797.987 | 1031036.385 | 9/1/2022       | 3.5          | <i>Acer negundo</i>         | Box Elder          | poor                            | native     | 0       | Yes                  |             |                  | YES              |
| Hey        | 1653       | 1901816.138 | 1031034.429 | 9/1/2022       | 4.5          | <i>Robinia pseudoacacia</i> | Black Locust       | poor                            | non-native | 0       | Yes                  |             |                  | YES              |
| Hey        | 1654       | 1901813.210 | 1031051.996 | 9/1/2022       | 5            | <i>Robinia pseudoacacia</i> | Black Locust       | poor                            | non-native | 0       | No                   |             |                  | YES              |
| Hey        | 1655       | 1901808.274 | 1031059.795 | 9/1/2022       | 4            | <i>Robinia pseudoacacia</i> | Black Locust       | poor                            | non-native | 0       | No                   |             |                  | YES              |
| Hey        | 1656       | 1901816.701 | 1031065.990 | 9/1/2022       | 10           | <i>Robinia pseudoacacia</i> | Black Locust       | poor                            | non-native | 0       | No                   |             |                  | YES              |
| Hey        | 1657       | 1901835.259 | 1031101.980 | 9/1/2022       | 11           | <i>Robinia pseudoacacia</i> | Black Locust       | fair                            | non-native | 0       | No                   |             |                  | YES              |
| Hey        | 1658       | 1901838.333 | 1031102.779 | 9/1/2022       | 5.5          | <i>Robinia pseudoacacia</i> | Black Locust       | fair                            | non-native | 0       | No                   |             |                  | YES              |
| Hey        | 1659       | 1901842.662 | 1031103.441 | 9/1/2022       | 10           | <i>Robinia pseudoacacia</i> | Black Locust       | fair                            | non-native | 0       | No                   |             |                  | YES              |
| Hey        | 1660       | 1901846.265 | 1031095.934 | 9/1/2022       | 6            | <i>Robinia pseudoacacia</i> | Black Locust       | fair                            | non-native | 0       | No                   |             |                  | YES              |
| Hey        | 1661       | 1901832.862 | 1031085.197 | 9/1/2022       | 8.5          | <i>Robinia pseudoacacia</i> | Black Locust       | poor                            | non-native | 0       | No                   |             |                  | YES              |
| Hey        | 1662       | 1901836.402 | 1031072.298 | 9/1/2022       | 8            | <i>Robinia pseudoacacia</i> | Black Locust       | poor                            | non-native | 0       | No                   |             |                  | YES              |
| Hey        | 1663       | 1901834.076 | 1031069.469 | 9/1/2022       | 7            | <i>Robinia pseudoacacia</i> | Black Locust       | fair                            | non-native | 0       | No                   |             |                  | YES              |
| Hey        | 1664       | 1901828.980 | 1031066.617 | 9/1/2022       | 7            | <i>Robinia pseudoacacia</i> | Black Locust       | poor                            | non-native | 0       | No                   |             |                  | YES              |
| Hey        | 1665       | 1901833.235 | 1031056.154 | 9/1/2022       | 3            | <i>Robinia pseudoacacia</i> | Black Locust       | poor                            | non-native | 0       | No                   |             |                  | YES              |
| Hey        | 1666       | 1901828.148 | 1031053.922 | 9/1/2022       | 5.5          | <i>Robinia pseudoacacia</i> | Black Locust       | poor                            | non-native | 0       | No                   |             |                  | YES              |
| Hey        | 1667       | 1901827.061 | 1031048.898 | 9/1/2022       | 3.5          | <i>Robinia pseudoacacia</i> | Black Locust       | poor                            | non-native | 0       | No                   |             |                  | YES              |
| Hey        | 1668       | 1901791.715 | 1030962.460 | 9/1/2022       | 10           | <i>Ulmus pumila</i>         | Siberian Elm       | poor                            | non-native | 0       | No                   |             |                  | YES              |
| Hey        | 1669       | 1901795.036 | 1030958.496 | 9/1/2022       | 10.5         | <i>Ulmus pumila</i>         | Siberian Elm       | poor                            | non-native | 0       | No                   |             |                  | YES              |
| Hey        | 1670       | 1901813.202 | 1030967.351 | 9/1/2022       | 12.5         | <i>Ulmus pumila</i>         | Siberian Elm       | poor                            | non-native | 0       | No                   |             |                  | YES              |
| Hey        | 1671       | 1901824.885 | 1030956.467 | 9/1/2022       | 7            | <i>Acer negundo</i>         | Box Elder          | poor                            | native     | 0       | No                   | mostly dead |                  | YES              |

**Table 1. Tree Survey Data for Geneva Road at West Branch DuPage River, DuPage County, Illinois.**

| Tag Source | Tree Tag # | Northing    | Easting     | Inventory Date | DBH (inches) | Tree Scientific Name | Tree Common Name   | Condition (good/fair/poor/dead) | Native     | C-Value | Proposed for Removal | Notes | PR TEMP EASEMENT | PR PERM EASEMENT |
|------------|------------|-------------|-------------|----------------|--------------|----------------------|--------------------|---------------------------------|------------|---------|----------------------|-------|------------------|------------------|
| Hey        | 1672       | 1901825.672 | 1031011.625 | 9/1/2022       | 3            | Acer negundo         | Box Elder          | poor                            | native     | 0       | Yes                  |       |                  | YES              |
| Hey        | 1673       | 1901831.051 | 1031029.431 | 9/1/2022       | 23           | Populus deltoides    | Eastern Cottonwood | fair                            | native     | 0       | Yes                  |       |                  | YES              |
| Hey        | 1674       | 1901831.896 | 1031040.230 | 9/1/2022       | 4            | Robinia pseudoacacia | Black Locust       | poor                            | non-native | 0       | No                   |       |                  | YES              |
| Hey        | 1675       | 1901837.039 | 1031045.432 | 9/1/2022       | 8            | Robinia pseudoacacia | Black Locust       | poor                            | non-native | 0       | No                   |       |                  | YES              |
| Hey        | 1676       | 1901854.124 | 1031073.968 | 9/1/2022       | 11           | Robinia pseudoacacia | Black Locust       | poor                            | non-native | 0       | No                   |       |                  | YES              |
| Hey        | 1677       | 1901851.321 | 1031083.408 | 9/1/2022       | 5.5, 4       | Robinia pseudoacacia | Black Locust       | poor                            | non-native | 0       | No                   |       |                  | YES              |
| Hey        | 1678       | 1901849.132 | 1031092.970 | 9/1/2022       | 9            | Robinia pseudoacacia | Black Locust       | poor                            | non-native | 0       | No                   |       |                  | YES              |
| Hey        | 1679       | 1901852.395 | 1031097.538 | 9/1/2022       | 5            | Robinia pseudoacacia | Black Locust       | poor                            | non-native | 0       | No                   |       |                  | YES              |
| Hey        | 1680       | 1901855.420 | 1031102.876 | 9/1/2022       | 14           | Robinia pseudoacacia | Black Locust       | poor                            | non-native | 0       | No                   |       |                  | YES              |
| Hey        | 1681       | 1901857.325 | 1031096.345 | 9/1/2022       | 10           | Robinia pseudoacacia | Black Locust       | poor                            | non-native | 0       | No                   |       |                  | YES              |
| Hey        | 1682       | 1901854.050 | 1031091.777 | 9/1/2022       | 7.5          | Robinia pseudoacacia | Black Locust       | poor                            | non-native | 0       | No                   |       |                  | YES              |
| Hey        | 1683       | 1901860.006 | 1031091.690 | 9/1/2022       | 7.5          | Robinia pseudoacacia | Black Locust       | poor                            | non-native | 0       | No                   |       |                  | YES              |
| Hey        | 1684       | 1901854.772 | 1031052.700 | 9/1/2022       | 7, 7         | Robinia pseudoacacia | Black Locust       | poor                            | non-native | 0       | Yes                  |       |                  | YES              |
| Hey        | 1685       | 1901862.218 | 1031030.477 | 9/1/2022       | 5.5          | Robinia pseudoacacia | Black Locust       | poor                            | non-native | 0       | No                   |       |                  | YES              |
| Hey        | 1686       | 1901837.631 | 1030999.421 | 9/1/2022       | 5.5          | Juglans nigra        | Black Walnut       | fair                            | native     | 3       | No                   |       |                  | YES              |
| Hey        | 1687       | 1901845.410 | 1030981.635 | 9/1/2022       | 22.5         | Populus deltoides    | Eastern Cottonwood | poor                            | native     | 0       | No                   |       |                  | YES              |
| Hey        | 1688       | 1901866.704 | 1031011.445 | 9/1/2022       | 13           | Populus deltoides    | Eastern Cottonwood | poor                            | native     | 0       | No                   |       |                  | YES              |
| Hey        | 1689       | 1901870.760 | 1031012.064 | 9/1/2022       | 17           | Populus deltoides    | Eastern Cottonwood | poor                            | native     | 0       | No                   |       |                  | YES              |
| Hey        | 1690       | 1901876.003 | 1031044.160 | 9/1/2022       | 9            | Robinia pseudoacacia | Black Locust       | poor                            | non-native | 0       | No                   |       |                  | YES              |
| Hey        | 1691       | 1901881.049 | 1031069.136 | 9/1/2022       | 18           | Robinia pseudoacacia | Black Locust       | fair                            | non-native | 0       | Yes                  |       |                  | YES              |
| Hey        | 1692       | 1901880.189 | 1031072.212 | 9/1/2022       | 13           | Robinia pseudoacacia | Black Locust       | fair                            | non-native | 0       | Yes                  |       |                  | YES              |
| Hey        | 1693       | 1901883.491 | 1031074.373 | 9/1/2022       | 13, 11, 13   | Robinia pseudoacacia | Black Locust       | poor                            | non-native | 0       | No                   |       |                  | YES              |
| Hey        | 1694       | 1901881.165 | 1031084.920 | 9/1/2022       | 5            | Juglans nigra        | Black Walnut       | fair                            | native     | 3       | Yes                  |       |                  | YES              |
| Hey        | 1695       | 1901881.070 | 1031101.379 | 9/1/2022       | 12           | Robinia pseudoacacia | Black Locust       | poor                            | non-native | 0       | No                   |       |                  | YES              |
| Hey        | 1696       | 1901898.020 | 1031091.718 | 9/1/2022       | 5            | Juglans nigra        | Black Walnut       | fair                            | native     | 3       | No                   |       |                  | YES              |
| Hey        | 1697       | 1901910.224 | 1031049.269 | 9/1/2022       | 8.5          | Robinia pseudoacacia | Black Locust       | poor                            | non-native | 0       | No                   |       |                  | YES              |
| Hey        | 1698       | 1901894.406 | 1031041.868 | 9/1/2022       | 6.5          | Robinia pseudoacacia | Black Locust       | poor                            | non-native | 0       | No                   |       |                  | YES              |
| Hey        | 1699       | 1901907.964 | 1031035.456 | 9/1/2022       | 6            | Robinia pseudoacacia | Black Locust       | poor                            | non-native | 0       | No                   |       |                  | YES              |
| Hey        | 1700       | 1901881.537 | 1031011.050 | 9/1/2022       | 13           | Populus deltoides    | Eastern Cottonwood | poor                            | native     | 0       | No                   |       |                  | YES              |
| Hey        | 1701       | 1901888.505 | 1031009.518 | 9/1/2022       | 10           | Populus deltoides    | Eastern Cottonwood | poor                            | native     | 0       | No                   |       |                  | YES              |
| Hey        | 1702       | 1901874.552 | 1030971.448 | 9/1/2022       | 11.5         | Ulmus pumila         | Siberian Elm       | poor                            | non-native | 0       | No                   |       |                  | YES              |
| Hey        | 1703       | 1901873.543 | 1030975.541 | 9/1/2022       | 11           | Acer negundo         | Box Elder          | poor                            | native     | 0       | No                   |       |                  | YES              |
| Hey        | 1704       | 1901882.259 | 1030969.768 | 9/1/2022       | 3.5          | Acer negundo         | Box Elder          | poor                            | native     | 0       | No                   |       |                  | YES              |
| Hey        | 1705       | 1901892.851 | 1031000.957 | 9/1/2022       | 11           | Populus deltoides    | Eastern Cottonwood | poor                            | native     | 0       | No                   |       |                  | YES              |
| Hey        | 1706       | 1901912.911 | 1031018.715 | 9/1/2022       | 15           | Populus deltoides    | Eastern Cottonwood | poor                            | native     | 0       | No                   |       |                  | YES              |
| Hey        | 1707       | 1901913.188 | 1031023.707 | 9/1/2022       | 20           | Populus deltoides    | Eastern Cottonwood | fair                            | native     | 0       | No                   |       |                  | YES              |
| Hey        | 1708       | 1901923.262 | 1031052.805 | 9/1/2022       | 7            | Robinia pseudoacacia | Black Locust       | poor                            | non-native | 0       | No                   |       |                  | YES              |
| Hey        | 1709       | 1901917.204 | 1031095.651 | 9/1/2022       | 6, 7         | Ulmus pumila         | Siberian Elm       | fair                            | non-native | 0       | Yes                  |       |                  | YES              |
| Hey        | 1710       | 1901921.404 | 1031096.050 | 9/1/2022       | 3.5          | Acer negundo         | Box Elder          | poor                            | native     | 0       | Yes                  |       |                  | YES              |
| Hey        | 1711       | 1901923.465 | 1031094.934 | 9/1/2022       | 4            | Acer negundo         | Box Elder          | poor                            | native     | 0       | Yes                  |       |                  | YES              |
| Hey        | 1712       | 1901924.144 | 1031087.263 | 9/1/2022       | 6.5          | Robinia pseudoacacia | Black Locust       | poor                            | non-native | 0       | Yes                  |       |                  | YES              |
| Hey        | 1713       | 1901931.068 | 1031073.893 | 9/1/2022       | 3.5          | Acer negundo         | Box Elder          | poor                            | native     | 0       | No                   |       |                  | YES              |
| Hey        | 1714       | 1901929.980 | 1031048.138 | 9/1/2022       | 4            | Robinia pseudoacacia | Black Locust       | poor                            | non-native | 0       | No                   |       |                  | YES              |
| Hey        | 1715       | 1901926.426 | 1031028.484 | 9/1/2022       | 4            | Robinia pseudoacacia | Black Locust       | poor                            | non-native | 0       | No                   |       |                  | YES              |
| Hey        | 1716       | 1901918.635 | 1031012.019 | 9/1/2022       | 17           | Populus deltoides    | Eastern Cottonwood | fair                            | native     | 0       | No                   |       |                  | YES              |
| Hey        | 1717       | 1901918.073 | 1030985.162 | 9/1/2022       | 14           | Ulmus pumila         | Siberian Elm       | poor                            | non-native | 0       | No                   |       |                  | YES              |
| Hey        | 1718       | 1901923.767 | 1030964.490 | 9/1/2022       | 7.5          | Acer negundo         | Box Elder          | poor                            | native     | 0       | No                   |       |                  | YES              |
| Hey        | 1719       | 1901938.390 | 1031027.492 | 9/1/2022       | 15.5         | Populus deltoides    | Eastern Cottonwood | poor                            | native     | 0       | No                   |       |                  | YES              |

**Table 1. Tree Survey Data for Geneva Road at West Branch DuPage River, DuPage County, Illinois.**

| Tag Source | Tree Tag # | Northing    | Easting     | Inventory Date | DBH (inches)       | Tree Scientific Name  | Tree Common Name   | Condition (good/fair/poor/dead) | Native     | C-Value | Proposed for Removal | Notes | PR TEMP EASEMENT | PR PERM EASEMENT |
|------------|------------|-------------|-------------|----------------|--------------------|-----------------------|--------------------|---------------------------------|------------|---------|----------------------|-------|------------------|------------------|
| Hey        | 1720       | 1901940.551 | 1031049.482 | 9/1/2022       | 11.5               | Populus deltoides     | Eastern Cottonwood | poor                            | native     | 0       | No                   |       |                  | YES              |
| Hey        | 1721       | 1901947.116 | 1031047.487 | 9/1/2022       | 19                 | Populus deltoides     | Eastern Cottonwood | poor                            | native     | 0       | No                   |       |                  | YES              |
| Hey        | 1722       | 1901941.055 | 1031012.546 | 9/1/2022       | 4                  | Ulmus americana       | American Elm       | fair                            | native     | 3       | No                   |       |                  | YES              |
| Hey        | 1723       | 1901949.465 | 1030972.281 | 9/1/2022       | 22, 17             | Populus deltoides     | Eastern Cottonwood | poor                            | native     | 0       | No                   |       |                  | YES              |
| Hey        | 1724       | 1901953.161 | 1030985.905 | 9/1/2022       | 6, 3               | Acer negundo          | Box Elder          | poor                            | native     | 0       | No                   |       |                  | YES              |
| Hey        | 1725       | 1901962.593 | 1031021.840 | 9/1/2022       | 19.5               | Populus deltoides     | Eastern Cottonwood | fair                            | native     | 0       | No                   |       |                  | YES              |
| Hey        | 1726       | 1901959.952 | 1031028.122 | 9/1/2022       | 6                  | Populus deltoides     | Eastern Cottonwood | poor                            | native     | 0       | No                   |       |                  | YES              |
| Hey        | 1727       | 1901959.760 | 1031029.582 | 9/1/2022       | 8.5                | Populus deltoides     | Eastern Cottonwood | poor                            | native     | 0       | No                   |       |                  | YES              |
| Hey        | 1728       | 1901964.046 | 1031028.664 | 9/1/2022       | 12.5               | Populus deltoides     | Eastern Cottonwood | poor                            | native     | 0       | No                   |       |                  | YES              |
| Hey        | 1729       | 1901961.831 | 1031040.215 | 9/1/2022       | 16.5               | Populus deltoides     | Eastern Cottonwood | poor                            | native     | 0       | No                   |       |                  | YES              |
| Hey        | 1730       | 1901944.492 | 1031070.507 | 9/1/2022       | 4                  | Robinia pseudoacacia  | Black Locust       | poor                            | non-native | 0       | No                   |       |                  | YES              |
| Hey        | 1731       | 1901934.981 | 1031083.962 | 9/1/2022       | 9, 8               | Robinia pseudoacacia  | Black Locust       | poor                            | non-native | 0       | Yes                  |       |                  | YES              |
| Hey        | 1732       | 1901938.960 | 1031089.426 | 9/1/2022       | 6                  | Acer negundo          | Box Elder          | poor                            | native     | 0       | Yes                  |       |                  | YES              |
| Hey        | 1733       | 1901941.743 | 1031090.608 | 9/1/2022       | 12                 | Robinia pseudoacacia  | Black Locust       | fair                            | non-native | 0       | Yes                  |       |                  | YES              |
| Hey        | 1734       | 1901950.256 | 1031082.817 | 9/1/2022       | 10                 | Ulmus pumila          | Siberian Elm       | poor                            | non-native | 0       | Yes                  |       |                  | YES              |
| Hey        | 1735       | 1901957.522 | 1031080.082 | 9/1/2022       | 9                  | Ulmus pumila          | Siberian Elm       | poor                            | non-native | 0       | Yes                  |       |                  | YES              |
| Hey        | 1736       | 1901963.520 | 1031072.129 | 9/1/2022       | 19                 | Populus deltoides     | Eastern Cottonwood | fair                            | native     | 0       | Yes                  |       |                  | YES              |
| Hey        | 1737       | 1901564.363 | 1031929.225 | 5/30/2019      | 17.5               | Gleditsia triacanthos | Honey Locust       | good                            | native     | 1       | No                   |       |                  | YES              |
| Hey        | 1738       | 1901570.486 | 1031930.016 | 5/30/2019      | 7                  | Acer negundo          | Box Elder          | poor                            | native     | 0       | No                   |       |                  | NO               |
| Hey        | 1739       | 1901570.466 | 1031925.665 | 5/30/2019      | 7                  | Rhamnus cathartica    | common buckthorn   | fair                            | non-native | 0       | No                   |       |                  | NO               |
| Hey        | 1740       | Lost Tag    |             | 5/30/2019      | LOST TAG           |                       |                    |                                 |            |         |                      |       |                  |                  |
| Hey        | 1741       | 1901564.336 | 1031929.234 | 5/30/2019      | 4.5                | Rhamnus cathartica    | common buckthorn   | fair                            | non-native | 0       | No                   |       |                  | NO               |
| Hey        | 1742       | 1901589.998 | 1031920.471 | 5/30/2019      | 6                  | Rhamnus cathartica    | common buckthorn   | fair                            | non-native | 0       | No                   |       |                  | NO               |
| Hey        | 1743       | 1901585.377 | 1031907.631 | 5/30/2019      | 9.5                | Acer negundo          | Box Elder          | fair                            | native     | 0       | No                   |       | YES              | NO               |
| Hey        | 1744       | 1901584.567 | 1031899.4   | 5/30/2019      | 5                  | Rhamnus cathartica    | common buckthorn   | fair                            | non-native | 0       | No                   |       |                  | NO               |
| Hey        | 1745       | 1901562.563 | 1031893.783 | 5/30/2019      | 14.5               | Rhamnus cathartica    | common buckthorn   | fair                            | non-native | 0       | No                   |       |                  | NO               |
| Hey        | 1746       | 1901569.479 | 1031864.085 | 5/30/2019      | 24.5               | Quercus rubra         | Red Oak            | fair                            | native     | 5       | No                   |       |                  | NO               |
| Hey        | 1747       | 1901563.413 | 1031860.738 | 5/30/2019      | 16                 | Morus alba            | white mulberry     | fair                            | non-native | 0       | No                   |       |                  | NO               |
| Hey        | 1748       | 1901551.981 | 1031867.557 | 5/30/2019      | 10-stems @ 4"      | Rhamnus cathartica    | common buckthorn   | poor                            | non-native | 0       | No                   |       |                  | NO               |
| Hey        | 1749       | 1901545.887 | 1031853.594 | 5/30/2019      | 8.5                | Prunus serotina       | Wild Black Cherry  | fair                            | native     | 0       | No                   |       |                  | NO               |
| Hey        | 1750       | 1901521.255 | 1031845.225 | 5/30/2019      | 5.5                | Platanus occidentalis | Sycamore           | poor                            | native     | 5       | No                   |       |                  | NO               |
| Hey        | 1751       | 1901516.946 | 1031841.52  | 5/30/2019      | 11                 | Platanus occidentalis | Sycamore           | poor                            | native     | 5       | No                   |       |                  | NO               |
| Hey        | 1752       | 1901525.137 | 1031835.553 | 5/30/2019      | 8                  | Prunus serotina       | Wild Black Cherry  | poor                            | native     | 0       | No                   |       |                  | NO               |
| Hey        | 1753       | 1901540.567 | 1031819.337 | 5/30/2019      | 5.5                | Rhamnus cathartica    | common buckthorn   | fair                            | non-native | 0       | No                   |       |                  | NO               |
| Hey        | 1754       | 1901538.972 | 1031817.453 | 5/30/2019      | 7                  | Rhamnus cathartica    | common buckthorn   | fair                            | non-native | 0       | No                   |       |                  | NO               |
| Hey        | 1755       | 1901516.735 | 1031802.487 | 5/30/2019      | 14                 | Juglans nigra         | Black Walnut       | fair                            | native     | 3       | No                   |       |                  | NO               |
| Hey        | 1756       | 1901527.249 | 1031801.435 | 5/30/2019      | 4, 4, 4            | Rhamnus cathartica    | common buckthorn   | poor                            | non-native | 0       | No                   |       |                  | NO               |
| Hey        | 1757       | 1901513.406 | 1031788.095 | 5/30/2019      | 14.5               | Juglans nigra         | Black Walnut       | poor                            | native     | 3       | No                   |       |                  | NO               |
| Hey        | 1758       | 1901499.759 | 1031776.363 | 5/30/2019      | 4, 4, 4            | Rhamnus cathartica    | common buckthorn   | poor                            | non-native | 0       | No                   |       |                  | NO               |
| Hey        | 1759       | 1901444.108 | 1031679.692 | 5/30/2019      | 7.5                | Acer negundo          | Box Elder          | poor                            | native     | 0       | No                   |       |                  | NO               |
| Hey        | 1760       | 1901473.416 | 1031656.304 | 5/30/2019      | 4.5, 4.5, 4.5, 4.5 | Rhamnus cathartica    | common buckthorn   | poor                            | non-native | 0       | No                   |       |                  | NO               |
| Hey        | 1761       | 1901391.555 | 1031597.962 | 5/30/2019      | 15                 | Acer negundo          | Box Elder          | poor                            | native     | 0       | No                   |       |                  | NO               |
| Hey        | 1762       | 1901389.579 | 1031584.353 | 5/30/2019      | 9                  | Acer negundo          | Box Elder          | poor                            | native     | 0       | No                   |       |                  | NO               |
| Hey        | 1763       | 1901376.541 | 1031589.891 | 5/30/2019      | 5, 5, 5, 5         | Rhamnus cathartica    | common buckthorn   | poor                            | non-native | 0       | No                   |       |                  | NO               |
| Hey        | 1764       | 1901376.941 | 1031581.986 | 5/30/2019      | 3.5, 3.5           | Rhamnus cathartica    | common buckthorn   | poor                            | non-native | 0       | No                   |       |                  | NO               |
| Hey        | 1765       | 1901381.403 | 1031565.657 | 5/30/2019      | 6                  | Acer negundo          | Box Elder          | poor                            | native     | 0       | No                   |       | YES              | NO               |
| Hey        | 1766       | 1901372.406 | 1031572.014 | 5/30/2019      | 8                  | Acer negundo          | Box Elder          | poor                            | native     | 0       | No                   |       |                  | NO               |
| Hey        | 1767       | 1901369.195 | 1031570.313 | 5/30/2019      | 7                  | Acer negundo          | Box Elder          | fair                            | native     | 0       | No                   |       |                  | NO               |



**Table 1. Tree Survey Data for Geneva Road at West Branch DuPage River, DuPage County, Illinois.**

| Tag Source | Tree Tag # | Northing    | Easting     | Inventory Date | DBH (inches)       | Tree Scientific Name         | Tree Common Name   | Condition (good/fair/poor/dead) | Native     | C-Value | Proposed for Removal | Notes | PR TEMP EASEMENT | PR PERM EASEMENT |
|------------|------------|-------------|-------------|----------------|--------------------|------------------------------|--------------------|---------------------------------|------------|---------|----------------------|-------|------------------|------------------|
| Hey        | 1768       | 1901364.531 | 1031560.741 | 5/30/2019      | 6, 6               | <i>Rhamnus cathartica</i>    | common buckthorn   | poor                            | non-native | 0       | No                   |       |                  | NO               |
| Hey        | 1769       | 1901360.326 | 1031561.195 | 5/30/2019      | 8.5, 8.5           | <i>Acer negundo</i>          | Box Elder          | poor                            | native     | 0       | No                   |       |                  | NO               |
| Hey        | 1770       | 1901354.192 | 1031559.087 | 5/30/2019      | 10, 10.5           | <i>Acer negundo</i>          | Box Elder          | poor                            | native     | 0       | No                   |       |                  | NO               |
| Hey        | 1771       | 1901348.281 | 1031563.086 | 5/30/2019      | 5.5                | <i>Rhamnus cathartica</i>    | common buckthorn   | poor                            | non-native | 0       | No                   |       |                  | NO               |
| Hey        | 1772       | 1901333.299 | 1031561.56  | 5/30/2019      | 6, 6, 7            | <i>Rhamnus cathartica</i>    | common buckthorn   | poor                            | non-native | 0       | No                   |       |                  | NO               |
| Hey        | 1773       | 1901334.607 | 1031550.675 | 5/30/2019      | 5, 5, 5, 5         | <i>Rhamnus cathartica</i>    | common buckthorn   | poor                            | non-native | 0       | No                   |       |                  | NO               |
| Hey        | 1774       | 1901343.471 | 1031538.847 | 5/30/2019      | 5, 5, 5            | <i>Rhamnus cathartica</i>    | common buckthorn   | poor                            | non-native | 0       | No                   |       |                  | NO               |
| Hey        | 1775       | 1901356.652 | 1031536.869 | 5/30/2019      | 4, 4, 4, 3         | <i>Rhamnus cathartica</i>    | common buckthorn   | poor                            | non-native | 0       | No                   |       |                  | NO               |
| Hey        | 1776       | 1901362.781 | 1031532.998 | 5/30/2019      | 3, 3, 4.5          | <i>Rhamnus cathartica</i>    | common buckthorn   | poor                            | non-native | 0       | No                   |       |                  | NO               |
| Hey        | 1777       | 1901358.125 | 1031531.948 | 5/30/2019      | 3.5, 4             | <i>Rhamnus cathartica</i>    | common buckthorn   | poor                            | non-native | 0       | No                   |       |                  | NO               |
| Hey        | 1778       | 1901358.248 | 1031523.736 | 5/30/2019      | 5.5                | <i>Ulmus americana</i>       | American Elm       | good                            | native     | 3       | No                   |       |                  | NO               |
| Hey        | 1779       | 1901375.58  | 1031532.565 | 5/30/2019      | 8.5                | <i>Acer saccharinum</i>      | Silver Maple       | fair                            | native     | 1       | No                   |       |                  | NO               |
| Hey        | 1780       | 1901394.2   | 1031547.319 | 5/30/2019      | 4                  | <i>Ulmus americana</i>       | American Elm       | fair                            | native     | 3       | Yes                  |       |                  | NO               |
| Hey        | 1781       | 1901372.923 | 1031514.25  | 5/30/2019      | 8                  | <i>Ulmus americana</i>       | American Elm       | fair                            | native     | 3       | Yes                  |       |                  | NO               |
| Hey        | 1782       | 1901367.915 | 1031510.656 | 5/30/2019      | 8                  | <i>Ulmus americana</i>       | American Elm       | fair                            | native     | 3       | Yes                  |       |                  | NO               |
| Hey        | 1783       | 1901364.914 | 1031502.399 | 5/30/2019      | 7.5                | <i>Ulmus pumila</i>          | Siberian Elm       | poor                            | non-native | 0       | Yes                  |       |                  | NO               |
| Hey        | 1784       | 1901351.775 | 1031482.911 | 5/30/2019      | 6                  | <i>Ulmus pumila</i>          | Siberian Elm       | poor                            | non-native | 0       | Yes                  |       |                  | NO               |
| Hey        | 1785       | 1901348.852 | 1031475.191 | 5/30/2019      | 6                  | <i>Ulmus pumila</i>          | Siberian Elm       | poor                            | non-native | 0       | Yes                  |       |                  | NO               |
| Hey        | 1786       | 1901347.492 | 1031472.891 | 5/30/2019      | 5                  | <i>Ulmus pumila</i>          | Siberian Elm       | poor                            | non-native | 0       | Yes                  |       |                  | NO               |
| Hey        | 1787       | 1901343.968 | 1031468.007 | 5/30/2019      | 8                  | <i>Ulmus pumila</i>          | Siberian Elm       | poor                            | non-native | 0       | Yes                  |       |                  | NO               |
| Hey        | 1788       | 1901342.378 | 1031467.756 | 5/30/2019      | 6                  | <i>Ulmus pumila</i>          | Siberian Elm       | poor                            | non-native | 0       | Yes                  |       |                  | NO               |
| Hey        | 1789       | 1901324.937 | 1031441.243 | 5/30/2019      | 7.5                | <i>Acer saccharinum</i>      | Silver Maple       | fair                            | native     | 1       | No                   |       |                  | NO               |
| Hey        | 1790       | 1901326.866 | 1031439.131 | 5/30/2019      | 6.5                | <i>Ulmus pumila</i>          | Siberian Elm       | fair                            | non-native | 0       | Yes                  |       |                  | NO               |
| Hey        | 1791       | 1901310.184 | 1031432.759 | 5/30/2019      | 4, 4, 4, 3         | <i>Rhamnus cathartica</i>    | common buckthorn   | poor                            | non-native | 0       | No                   |       |                  | NO               |
| Hey        | 1792       | 1901302.569 | 1031445.081 | 5/30/2019      | 8                  | <i>Acer negundo</i>          | Box Elder          | poor                            | native     | 0       | No                   |       |                  | NO               |
| Hey        | 1793       | 1901297.727 | 1031470.142 | 5/30/2019      | 14, 14, 14, 15, 14 | <i>Acer saccharinum</i>      | Silver Maple       | poor                            | native     | 1       | No                   |       |                  | NO               |
| Hey        | 1794       | 1901313.436 | 1031417.185 | 5/30/2019      | 10, 11             | <i>Populus deltoides</i>     | Eastern Cottonwood | poor                            | native     | 0       | No                   |       |                  | NO               |
| Hey        | 1795       | 1901302.945 | 1031411.638 | 5/30/2019      | 9.5                | <i>Acer negundo</i>          | Box Elder          | poor                            | native     | 0       | No                   |       |                  | NO               |
| Hey        | 1796       | 1901288.814 | 1031412.673 | 5/30/2019      | 18.5               | <i>Acer negundo</i>          | Box Elder          | poor                            | native     | 0       | No                   |       |                  | NO               |
| Hey        | 1797       | 1901286.959 | 1031412.053 | 5/30/2019      | 4                  | <i>Rhamnus cathartica</i>    | common buckthorn   | fair                            | non-native | 0       | No                   |       |                  | NO               |
| Hey        | 1798       | 1901292.782 | 1031393.6   | 5/30/2019      | 4, 5, 3, 3, 3      | <i>Rhamnus cathartica</i>    | common buckthorn   | poor                            | non-native | 0       | No                   |       |                  | NO               |
| Hey        | 1799       | 1901283.208 | 1031399.561 | 5/30/2019      | 17.5               | <i>Acer negundo</i>          | Box Elder          | poor                            | native     | 0       | No                   |       |                  | NO               |
| Hey        | 1800       | 1901263.659 | 1031411.939 | 5/30/2019      | 6                  | <i>Rhamnus cathartica</i>    | common buckthorn   | poor                            | non-native | 0       | No                   |       |                  | NO               |
| Hey        | 1801       | 1901258.578 | 1031412.132 | 5/30/2019      | 4                  | <i>Rhamnus cathartica</i>    | common buckthorn   | fair                            | non-native | 0       | No                   |       |                  | NO               |
| Hey        | 1802       | 1901254.405 | 1031413.994 | 5/30/2019      | 10, 5.5            | <i>Acer negundo</i>          | Box Elder          | poor                            | native     | 0       | No                   |       |                  | NO               |
| Hey        | 1803       | 1901253.104 | 1031399.762 | 5/30/2019      | 9.5                | <i>Rhamnus cathartica</i>    | common buckthorn   | fair                            | non-native | 0       | No                   |       |                  | NO               |
| Hey        | 1804       | 1901244.408 | 1031397.84  | 5/30/2019      | 12                 | <i>Acer negundo</i>          | Box Elder          | poor                            | native     | 0       | No                   |       |                  | NO               |
| Hey        | 1805       | 1901271.965 | 1031388.868 | 5/30/2019      | 5                  | <i>Rhamnus cathartica</i>    | common buckthorn   | poor                            | non-native | 0       | No                   |       |                  | NO               |
| Hey        | 1806       | 1901251.779 | 1031366.453 | 5/30/2019      | 4.5                | <i>Juglans nigra</i>         | Black Walnut       | poor                            | native     | 3       | No                   |       |                  | NO               |
| Hey        | 1807       | 1901236.703 | 1031370.631 | 5/30/2019      | 11                 | <i>Acer platanoides</i>      | Norway Maple       | fair                            | non-native | 0       | No                   |       |                  | NO               |
| Hey        | 1808       | 1901227.982 | 1031362.135 | 5/30/2019      | 9                  | <i>Acer negundo</i>          | Box Elder          | poor                            | native     | 0       | No                   |       |                  | NO               |
| Hey        | 1809       | 1901240.414 | 1031344.004 | 5/30/2019      | 4, 5               | <i>Morus alba</i>            | white mulberry     | poor                            | non-native | 0       | No                   |       |                  | NO               |
| Hey        | 1810       | 1901261.159 | 1031334.455 | 5/30/2019      | 11.5               | <i>Platanus occidentalis</i> | Sycamore           | fair                            | native     | 5       | No                   |       |                  | NO               |
| Hey        | 1811       | 1901254.776 | 1031328.545 | 5/30/2019      | 7.5                | <i>Juglans nigra</i>         | Black Walnut       | fair                            | native     | 3       | No                   |       |                  | NO               |
| Hey        | 1812       | 1901253.561 | 1031312.133 | 5/30/2019      | 15.5               | <i>Juglans nigra</i>         | Black Walnut       | poor                            | native     | 3       | Yes                  |       | YES              | NO               |
| Hey        | 1813       | 1901215.487 | 1031328.451 | 5/30/2019      | 19.5               | <i>Juglans nigra</i>         | Black Walnut       | fair                            | native     | 3       | No                   |       |                  | NO               |
| Hey        | 1814       | 1901216.5   | 1031314.159 | 5/30/2019      | 14                 | <i>Platanus occidentalis</i> | Sycamore           | poor                            | native     | 5       | No                   |       |                  | NO               |
| Hey        | 1815       | 1901231.429 | 1031268.29  | 5/30/2019      | 14.5               | <i>Juglans nigra</i>         | Black Walnut       | fair                            | native     | 3       | No                   |       |                  | NO               |

**Table 1. Tree Survey Data for Geneva Road at West Branch DuPage River, DuPage County, Illinois.**

| Tag Source | Tree Tag # | Northing    | Easting     | Inventory Date | DBH (inches)     | Tree Scientific Name      | Tree Common Name | Condition (good/fair/poor/dead) | Native     | C-Value | Proposed for Removal | Notes | PR TEMP EASEMENT | PR PERM EASEMENT |
|------------|------------|-------------|-------------|----------------|------------------|---------------------------|------------------|---------------------------------|------------|---------|----------------------|-------|------------------|------------------|
| Hey        | 1816       | 1901215.376 | 1031275.622 | 5/30/2019      | 5.5              | <i>Juglans nigra</i>      | Black Walnut     | poor                            | native     | 3       | No                   |       |                  | NO               |
| Hey        | 1817       | 1901198.601 | 1031258.02  | 5/30/2019      | 19               | <i>Juglans nigra</i>      | Black Walnut     | good                            | native     | 3       | No                   |       |                  | NO               |
| Hey        | 1818       | 1901228.137 | 1031258.261 | 5/30/2019      | 12.5, 12         | <i>Juglans nigra</i>      | Black Walnut     | poor                            | native     | 3       | No                   |       |                  | NO               |
| Hey        | 1819       | 1901208.404 | 1031221.621 | 5/30/2019      | 7, 7             | <i>Acer negundo</i>       | Box Elder        | poor                            | native     | 0       | No                   |       |                  | NO               |
| Hey        | 1820       | 1901210.96  | 1031220.247 | 5/30/2019      | 11.5             | <i>Ulmus pumila</i>       | Siberian Elm     | poor                            | non-native | 0       | No                   |       |                  | NO               |
| Hey        | 1821       | 1901210.491 | 1031217.266 | 5/30/2019      | 7                | <i>Ulmus pumila</i>       | Siberian Elm     | poor                            | non-native | 0       | No                   |       |                  | NO               |
| Hey        | 1822       | 1901199.931 | 1031215.376 | 5/30/2019      | 4.5              | <i>Juglans nigra</i>      | Black Walnut     | good                            | native     | 3       | No                   |       |                  | NO               |
| Hey        | 1823       | 1901176.608 | 1031186.109 | 5/30/2019      | 18.5             | <i>Juglans nigra</i>      | Black Walnut     | good                            | native     | 3       | No                   |       |                  | NO               |
| Hey        | 1824       | 1901176.498 | 1031183.358 | 5/30/2019      | 15               | <i>Juglans nigra</i>      | Black Walnut     | good                            | native     | 3       | No                   |       |                  | NO               |
| Hey        | 1825       | 1901173.414 | 1031180.171 | 5/30/2019      | 13               | <i>Juglans nigra</i>      | Black Walnut     | good                            | native     | 3       | No                   |       |                  | NO               |
| Hey        | 1826       | 1901172.162 | 1031176.236 | 5/30/2019      | 9                | <i>Juglans nigra</i>      | Black Walnut     | good                            | native     | 3       | No                   |       |                  | NO               |
| Hey        | 1827       | 1901168.59  | 1031172.037 | 5/30/2019      | 13               | <i>Juglans nigra</i>      | Black Walnut     | good                            | native     | 3       | No                   |       |                  | NO               |
| Hey        | 1828       | 1901166.142 | 1031168.174 | 5/30/2019      | 9                | <i>Juglans nigra</i>      | Black Walnut     | good                            | native     | 3       | No                   |       |                  | NO               |
| Hey        | 1829       | 1901164.787 | 1031164.259 | 5/30/2019      | 9                | <i>Juglans nigra</i>      | Black Walnut     | good                            | native     | 3       | No                   |       |                  | NO               |
| Hey        | 1830       | 1901160.957 | 1031158.265 | 5/30/2019      | 18.5             | <i>Juglans nigra</i>      | Black Walnut     | good                            | native     | 3       | No                   |       |                  | NO               |
| Hey        | 1831       | 1901158.857 | 1031155.243 | 5/30/2019      | 9                | <i>Juglans nigra</i>      | Black Walnut     | fair                            | native     | 3       | No                   |       |                  | NO               |
| Hey        | 1832       | 1901191.443 | 1031128.157 | 5/30/2019      | 19.5             | <i>Ulmus pumila</i>       | Siberian Elm     | fair                            | non-native | 0       | No                   |       |                  | NO               |
| Hey        | 1833       | 1901183.359 | 1031117.026 | 5/30/2019      | 11, 11.5         | <i>Ulmus pumila</i>       | Siberian Elm     | poor                            | non-native | 0       | No                   |       |                  | NO               |
| Hey        | 1834       | 1901184.498 | 1031114.962 | 5/30/2019      | 10.5             | <i>Ulmus pumila</i>       | Siberian Elm     | poor                            | non-native | 0       | No                   |       |                  | NO               |
| Hey        | 1835       | 1901181.661 | 1031104.051 | 5/30/2019      | 5.5              | <i>Juglans nigra</i>      | Black Walnut     | fair                            | native     | 3       | No                   |       |                  | NO               |
| Hey        | 1836       | 1901165.674 | 1031098.229 | 5/30/2019      | 7                | <i>Juglans nigra</i>      | Black Walnut     | fair                            | native     | 3       | No                   |       |                  | NO               |
| Hey        | 1837       | 1901160.572 | 1031091.146 | 5/30/2019      | 9                | <i>Juglans nigra</i>      | Black Walnut     | fair                            | native     | 3       | No                   |       |                  | NO               |
| Hey        | 1838       | 1901158.018 | 1031084.062 | 5/30/2019      | 6.5              | <i>Juglans nigra</i>      | Black Walnut     | fair                            | native     | 3       | No                   |       |                  | NO               |
| Hey        | 1839       | 1901165.325 | 1031031.676 | 5/30/2019      | 5                | <i>Ulmus pumila</i>       | Siberian Elm     | fair                            | non-native | 0       | No                   |       |                  | NO               |
| Hey        | 1840       | 1901164.781 | 1031026.514 | 5/30/2019      | 4                | <i>Ulmus pumila</i>       | Siberian elm     | fair                            | non-native | 0       | No                   |       |                  | NO               |
| Hey        | 1841       | 1901151.458 | 1030980.348 | 5/30/2019      | 24               | <i>Acer platanoides</i>   | Norway Maple     | good                            | non-native | 0       | No                   |       |                  | NO               |
| Hey        | 1842       | 1901145.232 | 1030947.331 | 5/30/2019      | 21.5, 20         | <i>Ulmus americana</i>    | American Elm     | fair                            | native     | 3       | No                   |       |                  | NO               |
| Hey        | 1843       | 1901125.642 | 1030838.746 | 5/30/2019      | 4.5              | <i>Carya ovata</i>        | Shagbark Hickory | good                            | native     | 5       | No                   |       |                  | NO               |
| Hey        | 1844       | 1901117.872 | 1030811.67  | 5/30/2019      | 4.5              | <i>Carya ovata</i>        | Shagbark Hickory | good                            | native     | 5       | No                   |       |                  | NO               |
| Hey        | 1845       | 1901126.915 | 1030798.859 | 5/30/2019      | 10-stems @ 2-4"  | <i>Rhamnus cathartica</i> | common buckthorn | poor                            | non-native | 0       | No                   |       |                  | NO               |
| Hey        | 1846       | 1901116.812 | 1030780.7   | 5/30/2019      | 9.5              | <i>Carya ovata</i>        | Shagbark Hickory | fair                            | native     | 5       | No                   |       |                  | NO               |
| Hey        | 1847       | 1901121.952 | 1030774.247 | 5/30/2019      | 24.5             | <i>Ulmus americana</i>    | American Elm     | fair                            | native     | 3       | No                   |       |                  | NO               |
| Hey        | 1848       | 1901115.022 | 1030758.121 | 5/30/2019      | 7                | <i>Carya ovata</i>        | Shagbark Hickory | good                            | native     | 5       | No                   |       |                  | NO               |
| Hey        | 1849       | 1901111.82  | 1030742.334 | 5/30/2019      | 6                | <i>Carya ovata</i>        | Shagbark Hickory | good                            | native     | 5       | No                   |       |                  | NO               |
| Hey        | 1850       | 1901111.988 | 1030736.765 | 5/30/2019      | 4.5              | <i>Carya ovata</i>        | Shagbark Hickory | good                            | native     | 5       | No                   |       |                  | NO               |
| Hey        | 1851       | 1901118.168 | 1030738.369 | 5/30/2019      | 8                | <i>Carya ovata</i>        | Shagbark Hickory | good                            | native     | 5       | No                   |       |                  | NO               |
| Hey        | 1852       | 1901120.381 | 1030711.91  | 5/30/2019      | 4, 4, 4, 4, 5    | <i>Rhamnus cathartica</i> | common buckthorn | poor                            | non-native | 0       | No                   |       |                  | NO               |
| Hey        | 1853       | 1901114.344 | 1030708.81  | 5/30/2019      | 8                | <i>Carya ovata</i>        | Shagbark Hickory | fair                            | native     | 5       | No                   |       |                  | NO               |
| Hey        | 1854       | 1901114.694 | 1030707.05  | 5/30/2019      | 7                | <i>Juglans nigra</i>      | Black Walnut     | fair                            | native     | 3       | No                   |       |                  | NO               |
| Hey        | 1855       | 1901117.987 | 1030695.031 | 5/30/2019      | 4, 4, 3, 3, 3    | <i>Rhamnus cathartica</i> | common buckthorn | poor                            | non-native | 0       | No                   |       |                  | NO               |
| Hey        | 1856       | 1901119.445 | 1030691.69  | 5/30/2019      | 4, 4, 5          | <i>Rhamnus cathartica</i> | common buckthorn | poor                            | non-native | 0       | No                   |       |                  | NO               |
| Hey        | 1857       | 1901117.503 | 1030675.274 | 5/30/2019      | 4, 4, 4, 5, 5, 3 | <i>Rhamnus cathartica</i> | common buckthorn | poor                            | non-native | 0       | No                   |       |                  | NO               |
| Hey        | 1858       | 1901112.808 | 1030579.819 | 5/30/2019      | 4, 4, 4, 3, 3, 3 | <i>Rhamnus cathartica</i> | common buckthorn | poor                            | non-native | 0       | No                   |       |                  | NO               |
| Hey        | 1859       | 1901216.704 | 1030404.541 | 5/30/2019      | 7, 4, 3          | <i>Ulmus pumila</i>       | Siberian Elm     | poor                            | non-native | 0       | No                   |       |                  | NO               |
| Hey        | 1860       | 1901220.611 | 1030546.873 | 5/30/2019      | 4, 4, 4, 4       | <i>Rhamnus cathartica</i> | common buckthorn | poor                            | non-native | 0       | No                   |       |                  | NO               |
| Hey        | 1861       | 1901220.868 | 1030596.092 | 5/30/2019      | 5, 5.5           | <i>Rhamnus cathartica</i> | common buckthorn | poor                            | non-native | 0       | No                   |       |                  | NO               |
| Hey        | 1862       | 1901222.258 | 1030606.014 | 5/30/2019      | 3, 3, 3, 3, 3    | <i>Rhamnus cathartica</i> | common buckthorn | poor                            | non-native | 0       | No                   |       |                  | NO               |
| Hey        | 1863       | 1901226.312 | 1030658.131 | 5/30/2019      | 4                | <i>Rhamnus cathartica</i> | common buckthorn | poor                            | non-native | 0       | No                   |       |                  | NO               |

**Table 1. Tree Survey Data for Geneva Road at West Branch DuPage River, DuPage County, Illinois.**

| Tag Source | Tree Tag # | Northing    | Easting     | Inventory Date | DBH (inches)           | Tree Scientific Name      | Tree Common Name  | Condition (good/fair/poor/dead) | Native     | C-Value | Proposed for Removal | Notes | PR TEMP EASEMENT | PR PERM EASEMENT |
|------------|------------|-------------|-------------|----------------|------------------------|---------------------------|-------------------|---------------------------------|------------|---------|----------------------|-------|------------------|------------------|
| Hey        | 1864       | 1901227.491 | 1030665.607 | 5/30/2019      | 4, 4.5                 | <i>Rhamnus cathartica</i> | common buckthorn  | poor                            | non-native | 0       | No                   |       |                  | NO               |
| Hey        | 1865       | 1901228.651 | 1030669.688 | 5/30/2019      | 3, 2, 1                | <i>Rhamnus cathartica</i> | common buckthorn  | poor                            | non-native | 0       | No                   |       |                  | NO               |
| Hey        | 1866       | 1901227.35  | 1030689.356 | 5/30/2019      | 3, 3, 3                | <i>Rhamnus cathartica</i> | common buckthorn  | poor                            | non-native | 0       | No                   |       |                  | NO               |
| Hey        | 1867       | 1901230.909 | 1030728.845 | 5/30/2019      | 10.5                   | <i>Morus alba</i>         | white mulberry    | fair                            | non-native | 0       | No                   |       |                  | NO               |
| Hey        | 1868       | 1901230.611 | 1030734.136 | 5/30/2019      | 4.5                    | <i>Morus alba</i>         | white mulberry    | poor                            | non-native | 0       | No                   |       |                  | NO               |
| Hey        | 1869       | 1901229.542 | 1030756.518 | 5/30/2019      | 4, 4.5                 | <i>Morus alba</i>         | white mulberry    | poor                            | non-native | 0       | No                   |       |                  | NO               |
| Hey        | 1870       | 1901230.385 | 1030786.569 | 5/30/2019      | 4, 3.5                 | <i>Rhamnus cathartica</i> | common buckthorn  | poor                            | non-native | 0       | No                   |       |                  | NO               |
| Hey        | 1871       | 1901232.471 | 1030804.157 | 5/30/2019      | 4.5                    | <i>Rhamnus cathartica</i> | common buckthorn  | poor                            | non-native | 0       | No                   |       |                  | NO               |
| Hey        | 1872       | 1901233.45  | 1030817.911 | 5/30/2019      | 5.5                    | <i>Rhamnus cathartica</i> | common buckthorn  | fair                            | non-native | 0       | No                   |       |                  | NO               |
| Hey        | 1873       | 1901237.155 | 1030844.454 | 5/30/2019      | 3, 3, 2, 1, 1          | <i>Rhamnus cathartica</i> | common buckthorn  | poor                            | non-native | 0       | No                   |       |                  | NO               |
| Hey        | 1874       | 1901247.456 | 1030902.218 | 5/30/2019      | 4                      | <i>Rhamnus cathartica</i> | common buckthorn  | poor                            | non-native | 0       | No                   |       |                  | NO               |
| Hey        | 1875       | 1901250.082 | 1030907.742 | 5/30/2019      | 3, 2, 2, 1.5           | <i>Rhamnus cathartica</i> | common buckthorn  | poor                            | non-native | 0       | No                   |       |                  | NO               |
| Hey        | 1876       | 1901257.065 | 1030911.486 | 5/30/2019      | 3, 2, 2, 2, 1          | <i>Rhamnus cathartica</i> | common buckthorn  | poor                            | non-native | 0       | No                   |       |                  | NO               |
| Hey        | 1877       | 1901254.839 | 1030941.972 | 5/30/2019      | 3, 1, 1.5              | <i>Rhamnus cathartica</i> | common buckthorn  | poor                            | non-native | 0       | No                   |       |                  | NO               |
| Hey        | 1878       | 1901288     | 1031090.592 | 5/30/2019      | 5                      | <i>Prunus serotina</i>    | Wild Black Cherry | poor                            | native     | 0       | No                   |       |                  | YES              |
| Hey        | 1879       | 1901309.444 | 1031137.133 | 5/30/2019      | 5.5                    | <i>Quercus bicolor</i>    | Swamp White Oak   | fair                            | native     | 5       | No                   |       |                  | YES              |
| Hey        | 1880       | 1901311.667 | 1031163.711 | 5/30/2019      | 8, 9.5                 | <i>Prunus serotina</i>    | Wild Black Cherry | poor                            | native     | 0       | No                   |       |                  | YES              |
| Hey        | 1881       | 1901336.232 | 1031178.917 | 5/30/2019      | 9.5                    | <i>Prunus serotina</i>    | Wild Black Cherry | fair                            | native     | 0       | No                   |       |                  | YES              |
| Hey        | 1882       | 1901324.035 | 1031174.244 | 5/30/2019      | 4                      | <i>Prunus serotina</i>    | Wild Black Cherry | poor                            | native     | 0       | No                   |       |                  | YES              |
| Hey        | 1883       | 1901322.253 | 1031177.536 | 5/30/2019      | 5                      | <i>Prunus serotina</i>    | Wild Black Cherry | poor                            | native     | 0       | No                   |       |                  | YES              |
| Hey        | 1884       | 1901331.655 | 1031197.826 | 5/30/2019      | 7, 7                   | <i>Prunus serotina</i>    | Wild Black Cherry | poor                            | native     | 0       | No                   |       |                  | YES              |
| Hey        | 1885       | 1901334.504 | 1031212.935 | 5/30/2019      | 4.5                    | <i>Prunus serotina</i>    | Wild Black Cherry | poor                            | native     | 0       | No                   |       |                  | YES              |
| Hey        | 1886       | 1901335.773 | 1031213.29  | 5/30/2019      | 9                      | <i>Prunus serotina</i>    | Wild Black Cherry | poor                            | native     | 0       | No                   |       |                  | YES              |
| Hey        | 1887       | 1901339.042 | 1031222.991 | 5/30/2019      | 6.5                    | <i>Ulmus pumila</i>       | Siberian Elm      | poor                            | non-native | 0       | No                   |       |                  | YES              |
| Hey        | 1888       | 1901345.965 | 1031231.781 | 5/30/2019      | 6                      | <i>Morus alba</i>         | white mulberry    | poor                            | non-native | 0       | No                   |       |                  | YES              |
| Hey        | 1889       | 1901358.983 | 1031278.392 | 5/30/2019      | 6, 6, 6                | <i>Rhamnus cathartica</i> | common buckthorn  | poor                            | non-native | 0       | Yes                  |       |                  | YES              |
| Hey        | 1890       | 1901364.936 | 1031288.136 | 5/30/2019      | 5                      | <i>Rhamnus cathartica</i> | common buckthorn  | poor                            | non-native | 0       | Yes                  |       |                  | YES              |
| Hey        | 1891       | 1901369.323 | 1031280.967 | 5/30/2019      | 26.5                   | <i>Quercus bicolor</i>    | Swamp White Oak   | fair                            | native     | 5       | Yes                  |       |                  | YES              |
| Hey        | 1892       | 1901365.853 | 1031294.455 | 5/30/2019      | 4, 4.5                 | <i>Rhamnus cathartica</i> | common buckthorn  | poor                            | non-native | 0       | Yes                  |       |                  | YES              |
| Hey        | 1893       | 1901379.361 | 1031305.517 | 5/30/2019      | 4.5                    | <i>Rhamnus cathartica</i> | common buckthorn  | poor                            | non-native | 0       | No                   |       |                  | YES              |
| Hey        | 1894       | 1901378.202 | 1031324.809 | 5/30/2019      | 7, 7.5                 | <i>Prunus serotina</i>    | Wild Black Cherry | poor                            | native     | 0       | No                   |       |                  | YES              |
| Hey        | 1895       | 1901383.037 | 1031327.056 | 5/30/2019      | 13.5                   | <i>Prunus serotina</i>    | Wild Black Cherry | poor                            | native     | 0       | No                   |       |                  | YES              |
| Hey        | 1896       | 1901395.055 | 1031323.193 | 5/30/2019      | 7, 7                   | <i>Rhamnus cathartica</i> | common buckthorn  | poor                            | non-native | 0       | No                   |       |                  | YES              |
| Hey        | 1897       | 1901384.704 | 1031335.496 | 5/30/2019      | 4                      | <i>Rhamnus cathartica</i> | common buckthorn  | poor                            | non-native | 0       | No                   |       |                  | YES              |
| Hey        | 1898       | 1901391.11  | 1031341.277 | 5/30/2019      | 5                      | <i>Rhamnus cathartica</i> | common buckthorn  | fair                            | non-native | 0       | No                   |       |                  | YES              |
| Hey        | 1899       | 1901396.86  | 1031354.038 | 5/30/2019      | 4.5                    | <i>Crataegus mollis</i>   | Downy Hawthorn    | poor                            | native     | 2       | No                   |       |                  | YES              |
| Hey        | 1900       | 1901403.791 | 1031369.623 | 5/30/2019      | 19.5                   | <i>Ulmus pumila</i>       | Siberian Elm      | fair                            | non-native | 0       | Yes                  |       |                  | YES              |
| Hey        | 1901       | 1901412.81  | 1031378.404 | 5/30/2019      | 7.5                    | <i>Morus alba</i>         | white mulberry    | poor                            | non-native | 0       | No                   |       |                  | YES              |
| Hey        | 1902       | 1901416.294 | 1031398.286 | 5/30/2019      | 11                     | <i>Morus alba</i>         | white mulberry    | poor                            | non-native | 0       | Yes                  |       |                  | YES              |
| Hey        | 1903       | 1901421.951 | 1031402.585 | 5/30/2019      | 6, 6.5                 | <i>Morus alba</i>         | white mulberry    | poor                            | non-native | 0       | Yes                  |       |                  | YES              |
| Hey        | 1904       | 1901432.091 | 1031408.567 | 5/30/2019      | 6.5                    | <i>Rhamnus cathartica</i> | common buckthorn  | fair                            | non-native | 0       | No                   |       |                  | YES              |
| Hey        | 1905       | 1901470.526 | 1031494.755 | 5/30/2019      | 10                     | <i>Morus alba</i>         | white mulberry    | poor                            | non-native | 0       | Yes                  |       | YES              | NO               |
| Hey        | 1906       | 1901482.014 | 1031499.901 | 5/30/2019      | 7.5                    | <i>Acer negundo</i>       | Box Elder         | poor                            | native     | 0       | Yes                  |       | YES              | NO               |
| Hey        | 1907       | 1901501.161 | 1031529.845 | 5/30/2019      | 4, 4, 5, 5, 3, 3, 3, 4 | <i>Rhamnus cathartica</i> | common buckthorn  | poor                            | non-native | 0       | Yes                  |       | YES              | NO               |
| Hey        | 1908       | Lost Tag    |             | 5/30/2019      | LOST TAG               |                           |                   |                                 |            |         |                      |       |                  |                  |
| Hey        | 1909       | 1901547.53  | 1031603.476 | 5/30/2019      | 4, 5                   | <i>Acer negundo</i>       | Box Elder         | poor                            | native     | 0       | Yes                  |       | YES              | NO               |
| Hey        | 1910       | 1901550.717 | 1031607.165 | 5/30/2019      | 6, 5                   | <i>Acer negundo</i>       | Box Elder         | poor                            | native     | 0       | Yes                  |       | YES              | NO               |
| Hey        | 1911       | 1901546.734 | 1031610.228 | 5/30/2019      | 3, 3, 3, 3, 3          | <i>Rhamnus cathartica</i> | common buckthorn  | poor                            | non-native | 0       | Yes                  |       | YES              | NO               |

**Table 1. Tree Survey Data for Geneva Road at West Branch DuPage River, DuPage County, Illinois.**

| Tag Source | Tree Tag #     | Northing           | Easting            | Inventory Date   | DBH (inches)      | Tree Scientific Name               | Tree Common Name          | Condition (good/fair/poor/dead) | Native            | C-Value  | Proposed for Removal | Notes | PR TEMP EASEMENT | PR PERM EASEMENT |
|------------|----------------|--------------------|--------------------|------------------|-------------------|------------------------------------|---------------------------|---------------------------------|-------------------|----------|----------------------|-------|------------------|------------------|
| Hey        | 1912           | 1901562.519        | 1031622.452        | 5/30/2019        | 9                 | <i>Acer negundo</i>                | Box Elder                 | fair                            | native            | 0        | No                   |       |                  | NO               |
| Hey        | 1913           | 1901565.371        | 1031625.887        | 5/30/2019        | 6                 | <i>Rhamnus cathartica</i>          | common buckthorn          | fair                            | non-native        | 0        | No                   |       |                  | NO               |
| Hey        | 1914           | 1901566.867        | 1031649.275        | 5/30/2019        | 5                 | <i>Rhamnus cathartica</i>          | common buckthorn          | poor                            | non-native        | 0        | No                   |       |                  | NO               |
| Hey        | 1915           | 1901572.987        | 1031649.999        | 5/30/2019        | 34                | <i>Populus deltoides</i>           | eastern cottonwood        | good                            | native            | 0        | No                   |       |                  | NO               |
| Hey        | 1916           | 1901572.215        | 1031652.701        | 5/30/2019        | 4                 | <i>Crataegus mollis</i>            | Downy Hawthorn            | fair                            | native            | 2        | No                   |       |                  | NO               |
| Hey        | 1917           | 1901567.945        | 1031656.302        | 5/30/2019        | 3, 3, 3, 3, 3     | <i>Rhamnus cathartica</i>          | common buckthorn          | poor                            | non-native        | 0        | No                   |       |                  | NO               |
| Hey        | 1918           | 1901587.557        | 1031681.979        | 5/30/2019        | 5, 5              | <i>Rhamnus cathartica</i>          | common buckthorn          | poor                            | non-native        | 0        | No                   |       |                  | NO               |
| Hey        | 1919           | 1901588.325        | 1031685.499        | 5/30/2019        | 5, 5, 5.5         | <i>Rhamnus cathartica</i>          | common buckthorn          | poor                            | non-native        | 0        | No                   |       |                  | NO               |
| Hey        | 1920           | 1901593.495        | 1031700.493        | 5/30/2019        | 4.5               | <i>Rhamnus cathartica</i>          | common buckthorn          | poor                            | non-native        | 0        | No                   |       |                  | NO               |
| Hey        | 1921           | 1901600.354        | 1031708.375        | 5/30/2019        | 3, 3, 2           | <i>Rhamnus cathartica</i>          | common buckthorn          | poor                            | non-native        | 0        | No                   |       |                  | NO               |
| Hey        | 1922           | 1901610.237        | 1031717.701        | 5/30/2019        | 3, 4              | <i>Rhamnus cathartica</i>          | common buckthorn          | poor                            | non-native        | 0        | No                   |       |                  | NO               |
| <b>Hey</b> | <b>1923</b>    | <b>1901617.779</b> | <b>1031739.776</b> | <b>5/30/2019</b> | <b>3, 4, 4, 4</b> | <b><i>Rhamnus cathartica</i></b>   | <b>common buckthorn</b>   | <b>poor</b>                     | <b>non-native</b> | <b>0</b> | <b>Yes</b>           |       | YES              | NO               |
| <b>Hey</b> | <b>1924</b>    | <b>1901621.606</b> | <b>1031750.049</b> | <b>5/30/2019</b> | <b>8</b>          | <b><i>Crataegus mollis</i></b>     | <b>Downy Hawthorn</b>     | <b>poor</b>                     | <b>native</b>     | <b>2</b> | <b>Yes</b>           |       | YES              | NO               |
| Hey        | 1925           | 1901634.58         | 1031750.584        | 5/30/2019        | 4.5               | <i>Rhamnus cathartica</i>          | common buckthorn          | poor                            | non-native        | 0        | No                   |       |                  | NO               |
| Hey        | 1926           | 1901746.097        | 1031904.196        | 5/30/2019        | 7.5               | <i>Rhamnus cathartica</i>          | common buckthorn          | fair                            | non-native        | 0        | No                   |       |                  | NO               |
| Hey        | 1927           | 1901750.134        | 1031905.534        | 5/30/2019        | 8.5               | <i>Acer negundo</i>                | Box Elder                 | fair                            | native            | 0        | No                   |       |                  | NO               |
| Hey        | 1928           | 1901748.321        | 1031899.496        | 5/30/2019        | 14                | <i>Acer negundo</i>                | Box Elder                 | fair                            | native            | 0        | No                   |       |                  | NO               |
| Hey        | 1929           | 1901749.963        | 1031921.066        | 5/30/2019        | 4                 | <i>Rhamnus cathartica</i>          | common buckthorn          | poor                            | non-native        | 0        | No                   |       |                  | NO               |
| Hey        | 1930           | 1901754.462        | 1031925.762        | 5/30/2019        | 8.5               | <i>Rhamnus cathartica</i>          | common buckthorn          | good                            | non-native        | 0        | No                   |       |                  | NO               |
| <b>Hey</b> | <b>1931</b>    | <b>1901751.055</b> | <b>1031937.057</b> | <b>5/30/2019</b> | <b>4, 3</b>       | <b><i>Rhamnus cathartica</i></b>   | <b>common buckthorn</b>   | <b>poor</b>                     | <b>non-native</b> | <b>0</b> | <b>Yes</b>           |       | YES              | NO               |
| <b>Hey</b> | <b>1932</b>    | <b>1901741.251</b> | <b>1031943.598</b> | <b>5/30/2019</b> | <b>4</b>          | <b><i>Rhamnus cathartica</i></b>   | <b>common buckthorn</b>   | <b>poor</b>                     | <b>non-native</b> | <b>0</b> | <b>Yes</b>           |       | YES              | NO               |
| <b>Hey</b> | <b>1933</b>    | <b>1901747.082</b> | <b>1031946.067</b> | <b>5/30/2019</b> | <b>4, 5</b>       | <b><i>Rhamnus cathartica</i></b>   | <b>common buckthorn</b>   | <b>poor</b>                     | <b>non-native</b> | <b>0</b> | <b>Yes</b>           |       | YES              | NO               |
| <b>Hey</b> | <b>1934</b>    | <b>1901750.795</b> | <b>1031952.846</b> | <b>5/30/2019</b> | <b>6, 5.5</b>     | <b><i>Rhamnus cathartica</i></b>   | <b>common buckthorn</b>   | <b>poor</b>                     | <b>non-native</b> | <b>0</b> | <b>Yes</b>           |       | YES              | NO               |
| <b>Hey</b> | <b>1935</b>    | <b>1901754.243</b> | <b>1031960.508</b> | <b>5/30/2019</b> | <b>4, 3</b>       | <b><i>Rhamnus cathartica</i></b>   | <b>common buckthorn</b>   | <b>poor</b>                     | <b>non-native</b> | <b>0</b> | <b>Yes</b>           |       | YES              | NO               |
| <b>Hey</b> | <b>1936</b>    | <b>1901753.315</b> | <b>1031970.764</b> | <b>5/30/2019</b> | <b>20.5</b>       | <b><i>Populus deltoides</i></b>    | <b>eastern cottonwood</b> | <b>poor</b>                     | <b>native</b>     | <b>0</b> | <b>Yes</b>           |       | YES              | NO               |
| <b>Hey</b> | <b>1937</b>    | <b>1901756.429</b> | <b>1031953.791</b> | <b>5/30/2019</b> | <b>5</b>          | <b><i>Rhamnus cathartica</i></b>   | <b>common buckthorn</b>   | <b>poor</b>                     | <b>non-native</b> | <b>0</b> | <b>Yes</b>           |       | YES              | NO               |
| <b>Hey</b> | <b>1938</b>    | <b>1901755.689</b> | <b>1031947.259</b> | <b>5/30/2019</b> | <b>9.5</b>        | <b><i>Acer negundo</i></b>         | <b>Box Elder</b>          | <b>poor</b>                     | <b>native</b>     | <b>0</b> | <b>Yes</b>           |       | YES              | NO               |
| Hey        | 1939           | 1901772.44         | 1031968.558        | 5/30/2019        | 5, 6, 6, 5.5      | <i>Rhamnus cathartica</i>          | common buckthorn          | poor                            | non-native        | 0        | No                   |       |                  | NO               |
| Hey        | 1940           | 1901805.239        | 1032045.678        | 5/30/2019        | 6, 7              | <i>Morus alba</i>                  | white mulberry            | poor                            | non-native        | 0        | No                   |       |                  | NO               |
| Hey        | 1941           | 1901836.025        | 1032126.958        | 5/30/2019        | 4, 3.5            | <i>Morus alba</i>                  | white mulberry            | poor                            | non-native        | 0        | No                   |       |                  | NO               |
| Hey        | 1942           | 1901841.037        | 1032136.104        | 5/30/2019        | 4, 3              | <i>Rhamnus cathartica</i>          | common buckthorn          | poor                            | non-native        | 0        | No                   |       |                  | NO               |
| Hey        | 1943           | 1901863.715        | 1032186.877        | 5/30/2019        | 4, 3              | <i>Ulmus americana</i>             | American Elm              | poor                            | native            | 3        | No                   |       |                  | NO               |
| Hey        | 1944           | 1901871.283        | 1032208.63         | 5/30/2019        | 5                 | <i>Ulmus americana</i>             | American Elm              | fair                            | native            | 3        | No                   |       |                  | NO               |
| Hey        | 1945           | 1901871.475        | 1032214.775        | 5/30/2019        | 14.5              | <i>Morus alba</i>                  | white mulberry            | poor                            | non-native        | 0        | No                   |       |                  | NO               |
| Hey        | 1946           | 1901872.993        | 1032225.311        | 5/30/2019        | 4, 4, 3, 3, 3     | <i>Rhamnus cathartica</i>          | common buckthorn          | poor                            | non-native        | 0        | No                   |       |                  | NO               |
| Hey        | 1947           | 1901875.847        | 1032233.675        | 5/30/2019        | 3, 3, 3.5         | <i>Rhamnus cathartica</i>          | common buckthorn          | poor                            | non-native        | 0        | No                   |       |                  | NO               |
| Hey        | 1948           | 1901879.609        | 1032232.537        | 5/30/2019        | 6, 5.5            | <i>Rhamnus cathartica</i>          | common buckthorn          | poor                            | non-native        | 0        | No                   |       |                  | NO               |
| Hey        | 1737-22*       | 1902003.773        | 1031001.493        | 9/1/2022         | 5                 | <i>Acer negundo</i>                | Box Elder                 | poor                            | native            | 0        | No                   |       |                  | YES              |
| Hey        | 1738-22        | 1902004.907        | 1031029.938        | 9/1/2022         | 3.5               | <i>Acer negundo</i>                | Box Elder                 | poor                            | native            | 0        | No                   |       |                  | YES              |
| Hey        | 1739-22        | 1902007.978        | 1031042.895        | 9/1/2022         | 5                 | <i>Robinia pseudoacacia</i>        | Black Locust              | fair                            | non-native        | 0        | No                   |       |                  | YES              |
| Hey        | 1740-22        | 1902005.520        | 1031055.381        | 9/1/2022         | 5.5               | <i>Robinia pseudoacacia</i>        | Black Locust              | fair                            | non-native        | 0        | No                   |       |                  | YES              |
| <b>Hey</b> | <b>1741-22</b> | <b>1901990.387</b> | <b>1031062.065</b> | <b>9/1/2022</b>  | <b>8</b>          | <b><i>Gleditsia tricanthos</i></b> | <b>Honey Locust</b>       | <b>poor</b>                     | <b>native</b>     | <b>1</b> | <b>Yes</b>           |       |                  | YES              |
| Hey        | 1742-22        | 1901977.549        | 1031062.347        | 9/1/2022         | 11                | <i>Ulmus pumila</i>                | Siberian Elm              | poor                            | non-native        | 0        | No                   |       |                  | YES              |
| <b>Hey</b> | <b>1743-22</b> | <b>1901976.149</b> | <b>1031073.917</b> | <b>9/1/2022</b>  | <b>5</b>          | <b><i>Robinia pseudoacacia</i></b> | <b>Black Locust</b>       | <b>fair</b>                     | <b>non-native</b> | <b>0</b> | <b>Yes</b>           |       |                  | YES              |
| <b>Hey</b> | <b>1744-22</b> | <b>1901971.986</b> | <b>1031069.864</b> | <b>9/1/2022</b>  | <b>3</b>          | <b><i>Acer negundo</i></b>         | <b>Box Elder</b>          | <b>fair</b>                     | <b>native</b>     | <b>0</b> | <b>Yes</b>           |       |                  | YES              |
| <b>Hey</b> | <b>1745-22</b> | <b>1901970.433</b> | <b>1031078.918</b> | <b>9/1/2022</b>  | <b>3.5</b>        | <b><i>Prunus serotina</i></b>      | <b>Wild Black Cherry</b>  | <b>poor</b>                     | <b>native</b>     | <b>0</b> | <b>Yes</b>           |       |                  | YES              |
| Hey        | 1746-22        | 1902009.170        | 1031052.363        | 9/1/2022         | 4                 | <i>Robinia pseudoacacia</i>        | Black Locust              | fair                            | non-native        | 0        | No                   |       |                  | YES              |
| Hey        | 1747-22        | 1902000.899        | 1031052.864        | 9/1/2022         | 3.5               | <i>Morus alba</i>                  | White Mulberry            | poor                            | non-native        | 0        | No                   |       |                  | YES              |

**Table 1. Tree Survey Data for Geneva Road at West Branch DuPage River, DuPage County, Illinois.**

| Tag Source | Tree Tag # | Northing              | Easting     | Inventory Date | DBH (inches) | Tree Scientific Name | Tree Common Name | Condition (good/fair/poor/dead) | Native     | C-Value | Proposed for Removal | Notes | PR TEMP EASEMENT | PR PERM EASEMENT |
|------------|------------|-----------------------|-------------|----------------|--------------|----------------------|------------------|---------------------------------|------------|---------|----------------------|-------|------------------|------------------|
| Hey        | 1748-22    | 1902019.135           | 1031039.089 | 9/1/2022       | 6            | Ulmus pumila         | Siberian Elm     | poor                            | non-native | 0       | No                   |       |                  | YES              |
| Hey        | 1749-22    | 1902026.413           | 1031034.744 | 9/1/2022       | 3            | Robinia pseudoacacia | Black Locust     | fair                            | non-native | 0       | No                   |       |                  | YES              |
| Hey        | 1750-22    | 1902027.711           | 1031027.589 | 9/1/2022       | 3.5          | Robinia pseudoacacia | Black Locust     | fair                            | non-native | 0       | No                   |       |                  | YES              |
| Hey        | 1751-22    | 1902029.163           | 1031024.904 | 9/1/2022       | 4.5          | Robinia pseudoacacia | Black Locust     | fair                            | non-native | 0       | No                   |       |                  | YES              |
| Hey        | 1752-22    | 1902034.705           | 1031021.075 | 9/1/2022       | 5            | Morus alba           | White Mulberry   | fair                            | non-native | 0       | No                   |       |                  | YES              |
| Hey        | 1753-22    | 1902026.067           | 1031005.292 | 9/1/2022       | 7            | Acer negundo         | Box Elder        | poor                            | native     | 0       | No                   |       |                  | YES              |
| Hey        | 1754-22    | 1902011.794           | 1030960.009 | 9/1/2022       | 4, 3, 2      | Acer negundo         | Box Elder        | poor                            | native     | 0       | No                   |       |                  | YES              |
| Hey        | 1755-22    | 1902015.489           | 1030959.362 | 9/1/2022       | 4, 4, 3.5    | Acer negundo         | Box Elder        | poor                            | native     | 0       | No                   |       |                  | YES              |
| Hey        | 1756-22    | 1902017.381           | 1030965.205 | 9/1/2022       | 5, 2         | Acer negundo         | Box Elder        | poor                            | native     | 0       | No                   |       |                  | YES              |
| Hey        | 1757-22    | 1902019.638           | 1030973.363 | 9/1/2022       | 7            | Ulmus americana      | American Elm     | fair                            | native     | 3       | No                   |       |                  | YES              |
| Hey        | 1758-22    | 1902040.716           | 1030993.240 | 9/1/2022       | 14           | Acer negundo         | Box Elder        | poor                            | native     | 0       | No                   |       |                  | YES              |
| Hey        | 1759-22    | not found by surveyor |             | 9/1/2022       | 13           | Acer negundo         | Box Elder        | poor                            | native     | 0       | No                   |       |                  |                  |

**DuPage Co.                      Easement Agreement                      Timber Ridge**  
**FOREST PRESERVE DISTRICT DUPAGE COUNTY - TREE VALUE TABLE**  
 Diameter Squared x 0.785 x \$36.00 Sq.In. x 75% x 75% x 75%  
 Base Value x Species x Condition x Location

| <u>CALIPER</u> | <u>COST</u>       | <u>NO.</u> | <u>TOTAL</u>       | <u>CALIPER</u> | <u>COST</u>        | <u>NO.</u> | <u>TOTAL</u>  |
|----------------|-------------------|------------|--------------------|----------------|--------------------|------------|---------------|
| 1"             | \$81.00           |            | \$0.00             | 22"            | \$5,770.00         | 1          | \$5,770.00    |
| 1.5"           | \$114.00          |            | \$0.00             | 23"            | \$6,306.00         | 1          | \$6,306.00    |
| 2"             | \$139.00          |            | \$0.00             | 24"            | \$6,867.00         |            | \$0.00        |
| 2.5"           | \$187.00          |            | \$0.00             | 25"            | \$7,451.00         |            | \$0.00        |
| 3"             | \$233.00          |            | \$0.00             | 26"            | \$8,059.00         |            | \$0.00        |
| 3.5"           | \$276.00          |            | \$0.00             | 27"            | \$8,691.00         | 2          | \$17,382.00   |
| 4"             | \$319.00          | 14         | \$4,466.00         | 28"            | \$9,347.00         |            | \$0.00        |
| 4.5"           | \$367.00          |            | \$0.00             | 29"            | \$10,026.00        |            | \$0.00        |
| 5"             | \$423.00          | 4          | \$1,692.00         | 30"            | \$10,729.00        |            | \$0.00        |
| 5.5"           | \$473.00          |            | \$0.00             | 31"            | \$11,457.00        |            | \$0.00        |
| 6"             | \$545.00          | 6          | \$3,270.00         | 32"            | \$12,208.00        |            | \$0.00        |
| 7"             | \$584.00          | 6          | \$3,504.00         | 33"            | \$12,983.00        | 1          | \$12,983.00   |
| 8"             | \$763.00          | 11         | \$8,393.00         | 34"            | \$13,782.00        |            | \$0.00        |
| 9"             | \$965.00          | 4          | \$3,860.00         | 35"            | \$14,605.00        |            | \$0.00        |
| 10"            | \$1,192.00        | 9          | \$10,728.00        | 36"            | \$15,451.00        |            | \$0.00        |
| 11"            | \$1,442.00        | 2          | \$2,884.00         | 37"            | \$16,321.00        |            | \$0.00        |
| 12"            | \$1,716.00        | 4          | \$6,864.00         | 38"            | \$17,216.00        |            | \$0.00        |
| 13"            | \$2,014.00        | 4          | \$8,056.00         | 39"            | \$18,134.00        |            | \$0.00        |
| 14"            | \$2,336.00        | 3          | \$7,008.00         | 40"            | \$19,075.00        |            | \$0.00        |
| 15"            | \$2,682.00        |            | \$0.00             | 41"            | \$20,041.00        |            | \$0.00        |
| 16"            | \$3,052.00        | 1          | \$3,052.00         | 42"            | \$21,030.00        |            | \$0.00        |
| 17"            | \$3,445.00        | 2          | \$6,890.00         | 43"            | \$22,044.00        |            | \$0.00        |
| 18"            | \$3,862.00        | 1          | \$3,862.00         | 44"            | \$23,081.00        |            | \$0.00        |
| 19"            | \$4,304.00        | 1          | \$4,304.00         | 45"            | \$24,142.00        |            | \$0.00        |
| 20"            | \$4,768.00        | 3          | \$14,304.00        | 46"            | <u>\$25,227.00</u> |            | <u>\$0.00</u> |
| 21"            | <u>\$5,257.00</u> | 2          | <u>\$10,514.00</u> | .              |                    |            |               |
| Total          |                   |            | \$103,651.00       |                |                    |            | \$42,441.00   |
| Grand Total    |                   |            |                    |                |                    |            | \$146,092.00  |

**LEGEND**

- INLET FILTERS (28000510)
- PERIMETER EROSION BARRIER (28000400)  
DOUBLE ROW (SEE NOTE 3)
- TEMPORARY FENCE (20101000)
- COFFERDAM
- TEMPORARY DITCH CHECKS (28000305)
- EROSION CONTROL BLANKET (SPECIAL)(X2511630)
- WETLAND
- PERMANENT IMPACT AREA
- TEMPORARY IMPACT AREA

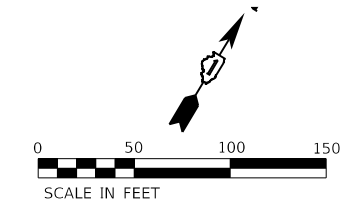

- NOTES:**
- 'TEMPORARY EROSION CONTROL SEEDING' WILL BE PLACED ON ALL ERODIBLE EARTH AREAS AS DIRECTED BY THE ENGINEER AS PER THE SPECIFICATIONS.
  - TEMPORARY MULCH WILL MEET REQUIREMENTS OF AND BE PAID FOR AS 'MULCH, METHOD 2'.
  - PERIMETER EROSION BARRIER WILL BE TYPICALLY PLACED 1 FOOT AWAY FROM ROW OR EASEMENT LINES. DUE TO THE PROXIMITY WITH WETLANDS, THE PERIMETER EROSION BARRIER WILL CONSIST OF A DOUBLE ROW SILT FENCE. THE OUTSIDE ROW SHALL BE A HIGH VISIBILITY SILT FENCE.
  - TEMPORARY RIPRAP RR3 TO BE PLACED AT OUTFALL OF THE FLUME AND DEWATERING LOCATION. RIPRAP AREA AND LOCATION SHOWN IS SCHEMATIC ONLY, FINAL RIPRAP AREA AND LOCATION WILL BE AS PER THE APPROVED COFFERDAM DESIGN. TURBIDITY CURTAIN SHALL BE PLACED PRIOR TO REMOVAL OF THE TEMPORARY RIPRAP.
  - FLOW TO BE DIVERTED FROM IN-STREAM WORK AREA.
  - PROPOSED SEWERS AND STRUCTURES TO THE SOUTH OF THE CENTERLINE WERE INSTALLED IN PRE-STAGE.
  - QUANTITY NOTED IN THE SUMMARY OF QUANTITIES SHEET INCLUDES THE COST FOR UPSTREAM AND DOWNSTREAM COFFERDAM.

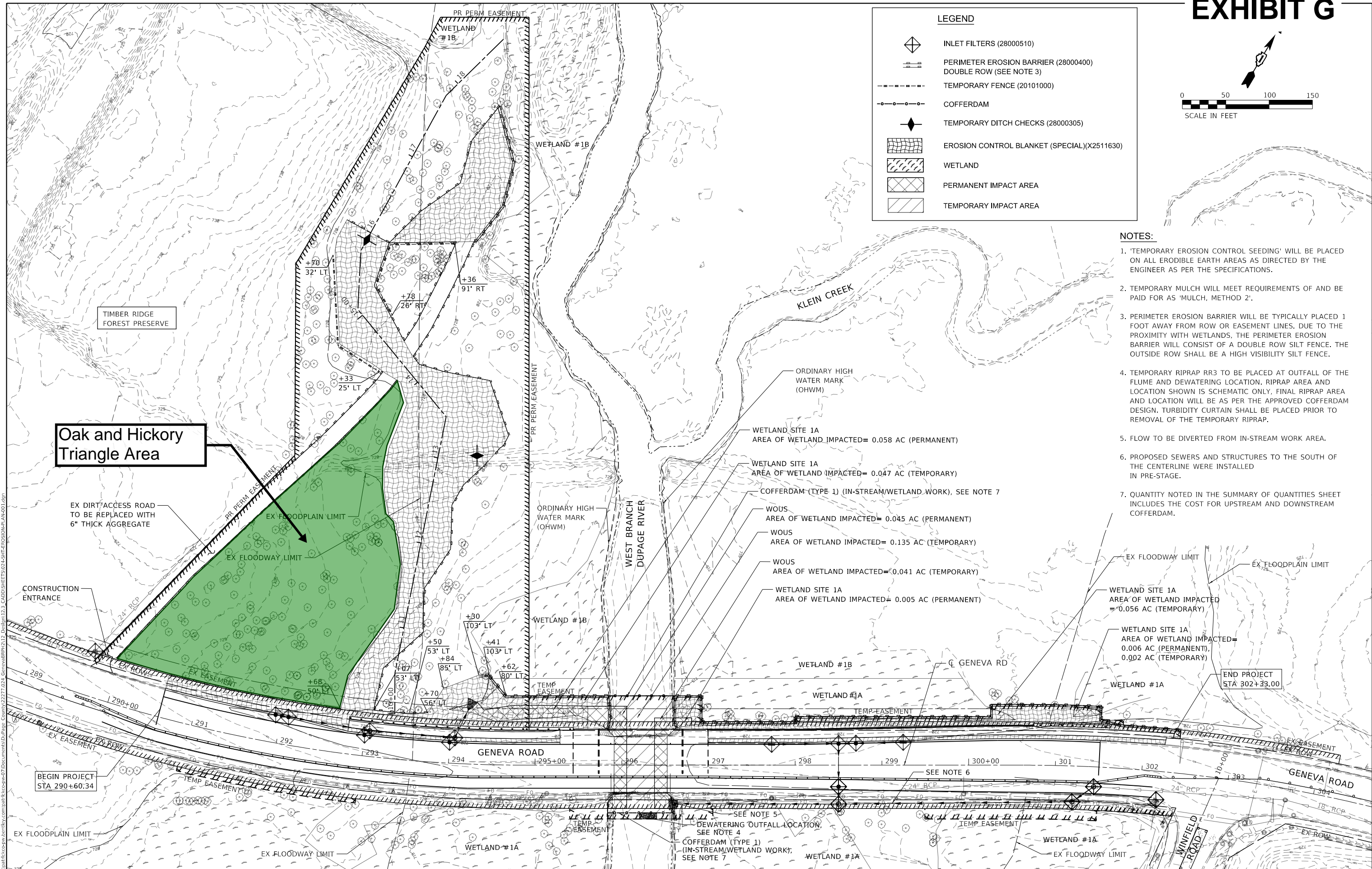

**Oak and Hickory Triangle Area**

TIMBER RIDGE FOREST PRESERVE

KLEIN CREEK

WEST BRANCH DUPAGE RIVER

GENEVA ROAD

GENEVA ROAD

END PROJECT STA 302+33.00

BEGIN PROJECT STA 290+60.34

MODEL: Default  
 FILE NAME: p:\projects\document\work\state\illinois\transportation\erosion\_control\stage\_1\erosion\_control\_stage\_1.dwg  
 CADDYBHEETS0314-SILT-EROSION.PLAN001.dgn  
 Date: 12/12/2024 10:12:24 AM



|                              |                  |           |
|------------------------------|------------------|-----------|
| USER NAME = sahmcd           | DESIGNED - SA    | REVISED - |
|                              | DRAWN - SA       | REVISED - |
| PLOT SCALE = 100.0000' / in. | CHECKED - JIF/LB | REVISED - |
| PLOT DATE = 1/12/2024        | DATE - 01-12-24  | REVISED - |

**STATE OF ILLINOIS  
DEPARTMENT OF TRANSPORTATION**

**GENEVA ROAD  
EROSION CONTROL PLAN STAGE 1**

SCALE: 1" = 50' SHEET 1 OF 2 SHEETS STA. TO STA.

| F.A.U. RTE.               | SECTION        | COUNTY | TOTAL SHEETS       | SHEET NO. |
|---------------------------|----------------|--------|--------------------|-----------|
| 1397                      | 18-00206-10-BR | DUPAGE | 134                | 31        |
|                           |                |        | CONTRACT NO. 61130 |           |
| ILLINOIS FED. AID PROJECT |                |        |                    |           |