

DRAWING REVIEW

These drawings must be reviewed by the Owner/Architect/Contractor, or other appropriate representative prior to furniture order. If these drawings are correct mark the appropriate box below. If incorrect, note corrections to be made and return to Midwest Office Interiors for corrections.

- ☐ APPROVED
☐ APPROVED AS NOTED
☐ REVISE AND RESUBMIT

Signature _____

Print _____

Date _____

DISCLAIMER: Signing off here acknowledges that you have reviewed all documents in the set.



10330 Argonne Woods Drive - Suite 600,
Woodridge, IL 60517
Main Phone: 630.850.8700
www.MidwestOfficeInc.com

DuPage County 422 Family Center Overall Floorplan

Page/Sheet 1/7
Account Exec: Cheryl Fischer
Designer: abielanski
Print Date: 10/31/2024

REV	REVISION DESCRIPTION	DWN	DATE

DISCLAIMER

These designs and plans are the property of Midwest Office Interiors, Inc. and have been generated for the client listed above. They are not to be used for construction. This drawing should not be reproduced or distributed for any other project without written permission from Midwest Office Interiors, Inc.

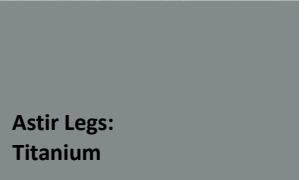
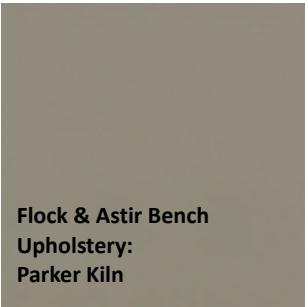
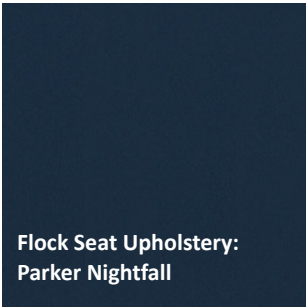
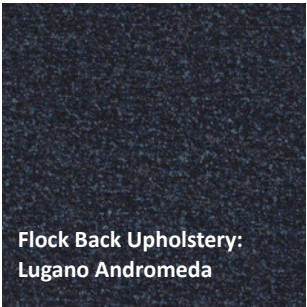
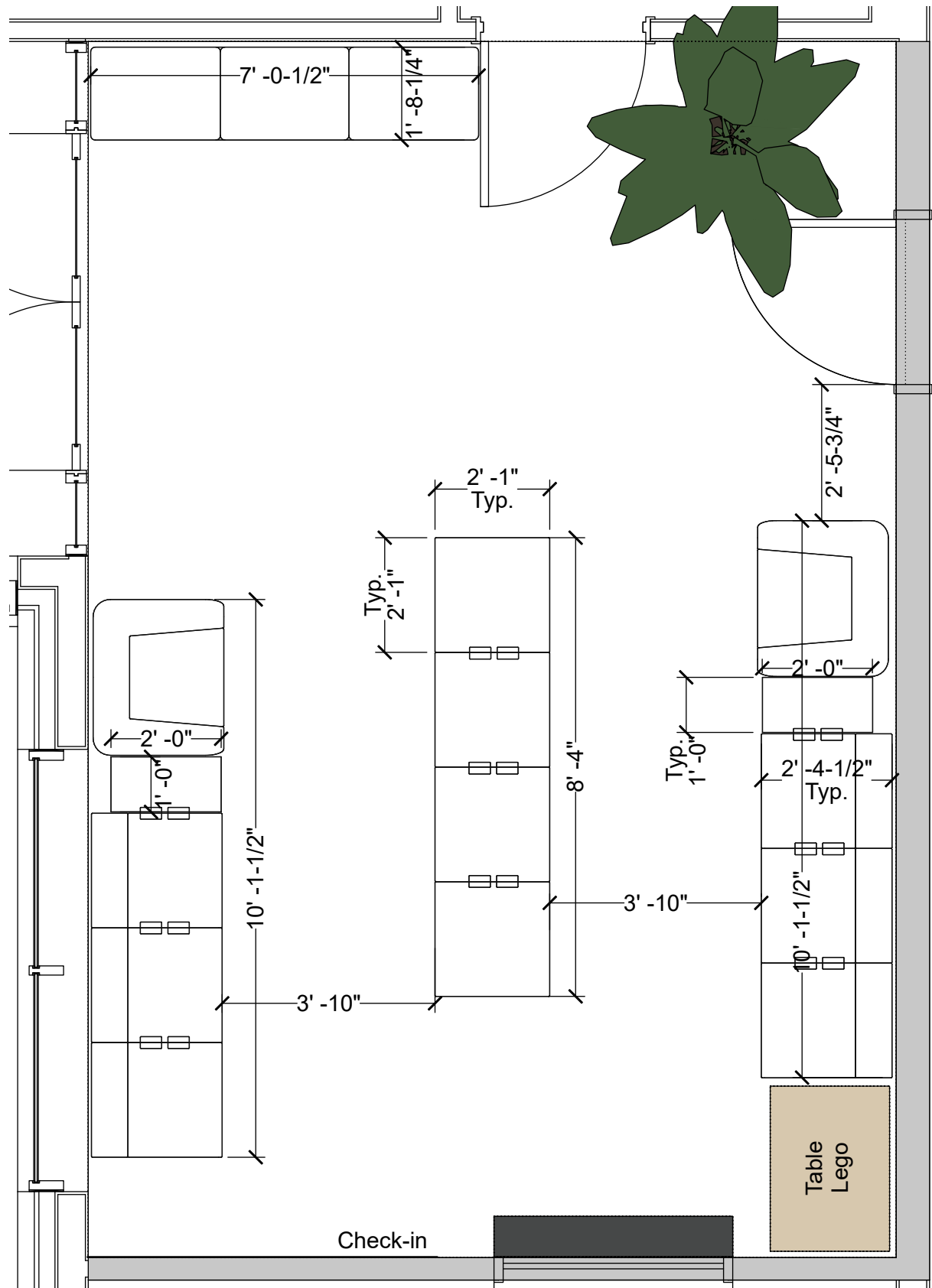

Midwest Office Interiors
10330 Argonne Woods Drive - Suite 600,
Woodridge, IL 60517
Main Phone: 630.850.8700
www.MidwestOfficeInc.com

DuPage County 422
Family Center
Waiting 101
Flock & Flock Tables & Astir by door

Page/Sheet	2/7
Account Exec:	Cheryl Fischer
Designer:	abelanski
Print Date:	10/31/2024

REV	REVISION DESCRIPTION	DWN	DATE

DISCLAIMER
These designs and plans are the property of Midwest Office Interiors, Inc. and have been generated for the client listed above. They are not to be used for construction. This drawing should not be reproduced or distributed for any other project without written permission from Midwest Office Interiors, Inc.

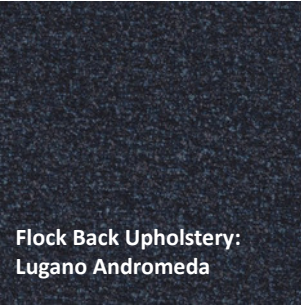
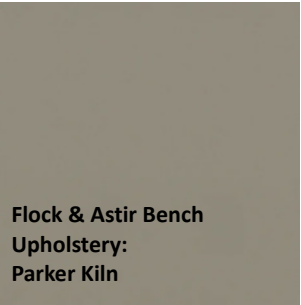
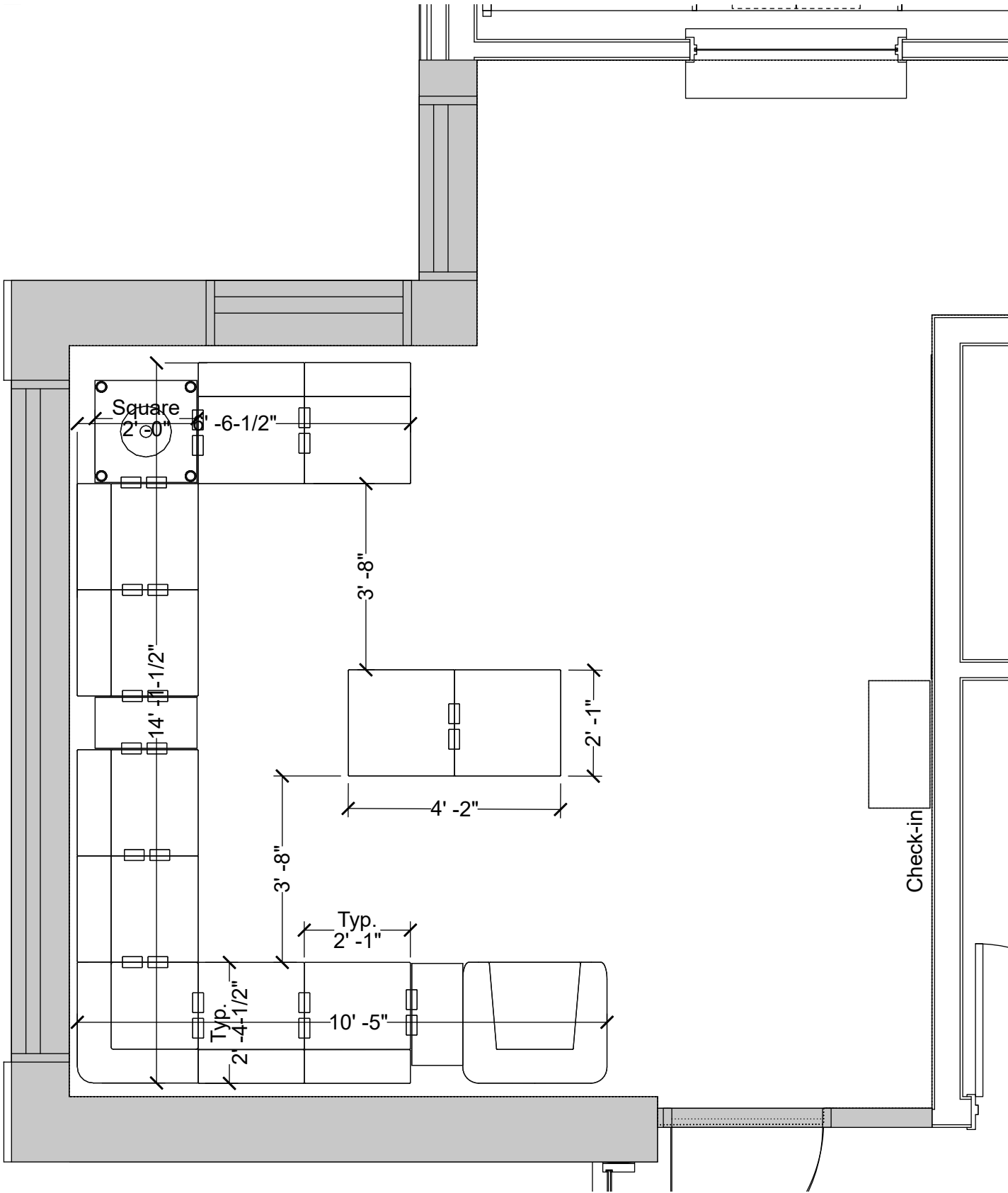

DuPage County 422
Family Center
Waiting 109
Flock & Flock Tables

Midwest Office Interiors
10330 Argonne Woods Drive - Suite 600,
Woodridge, IL 60517
Main Phone: 630.850.8700
www.MidwestOfficeInc.com

Page/Sheet	3/7
Account Exec:	Cheryl Fischer
Designer:	abelanski
Print Date:	10/31/2024

REV	REVISION DESCRIPTION	DWN	DATE

DISCLAIMER
These designs and plans are the property of Midwest Office Interiors, Inc. and have been generated for the client listed above. They are not to be used for construction. This drawing should not be reproduced or distributed for any other project without written permission from Midwest Office Interiors, Inc.

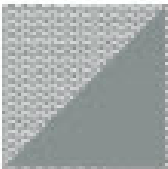
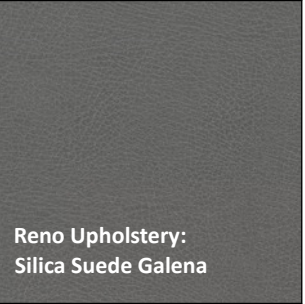
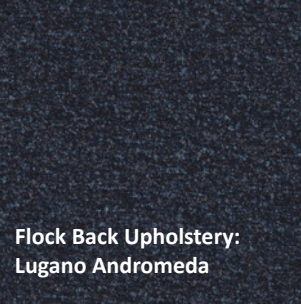
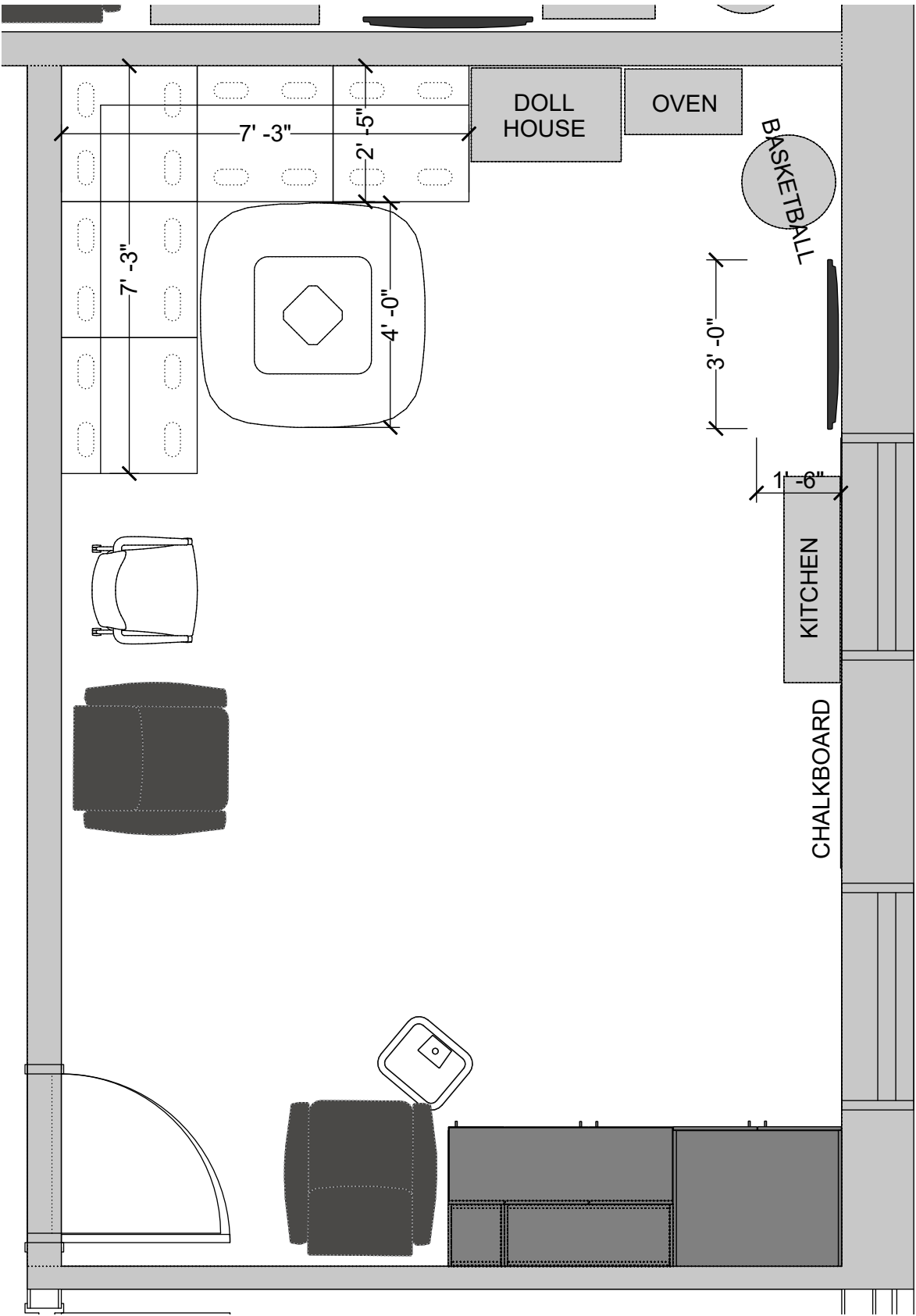

Platinum/
Titanium



10330 Argonne Woods Drive - Suite 600,
Woodridge, IL 60517
Main Phone: 630.850.8700
www.MidwestOfficeInc.com

DuPage County 422
Family Center
Supervised Visit Room 121
Recharge, Reno, Admix & Birk Table

Page/Sheet 4/7
Account Exec: Cheryl Fischer
Designer: abielanski
Print Date: 10/31/2024

REV	REVISION DESCRIPTION	DWN	DATE

DISCLAIMER

These designs and plans are the property of Midwest Office Interiors, Inc. and have been generated for the client listed above. They are not to be used for construction. This drawing should not be reproduced or distributed for any other project without written permission from Midwest Office Interiors, Inc.

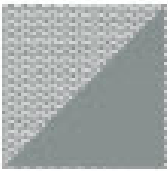
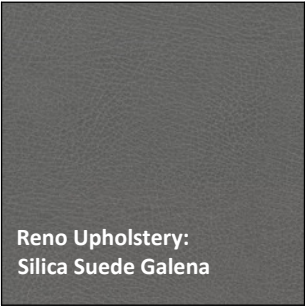
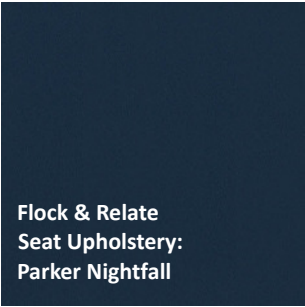
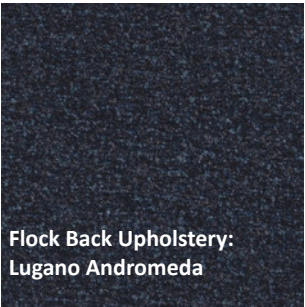
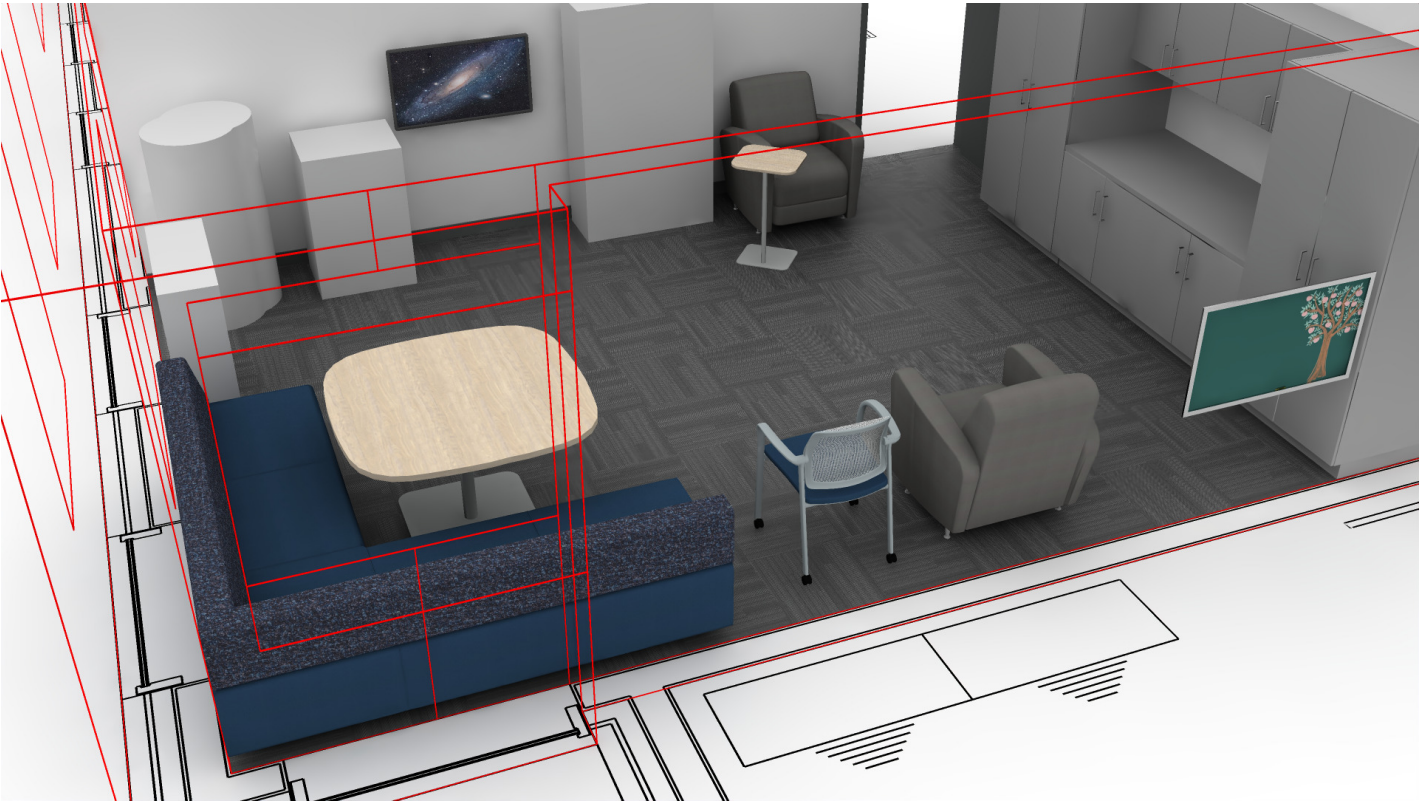
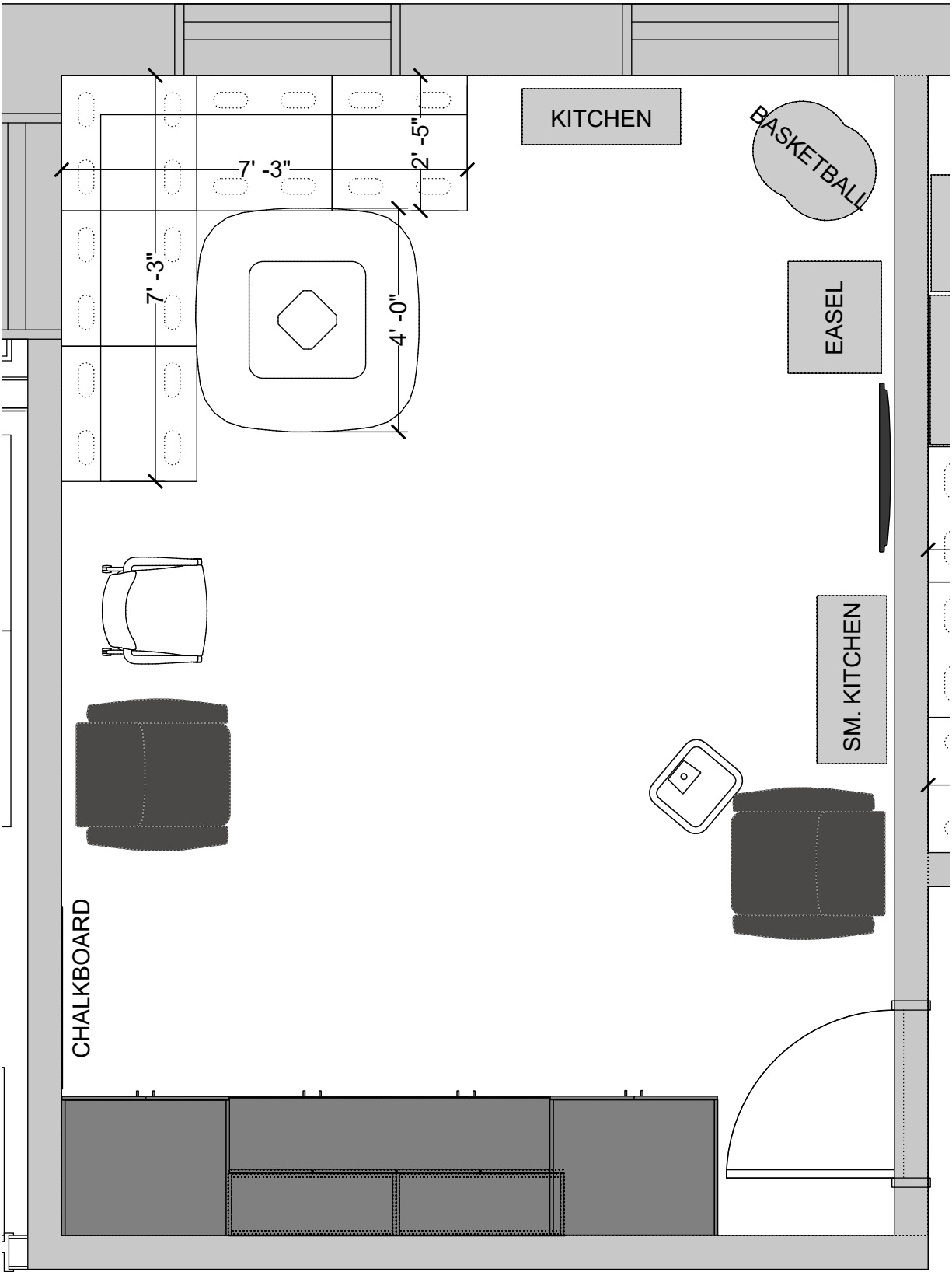

Platinum/
Titanium



10330 Argonne Woods Drive - Suite 600,
Woodridge, IL 60517
Main Phone: 630.850.8700
www.MidwestOfficeInc.com

DuPage County 422
Family Center
Supervised Visit Room 122
Recharge, Reno, Admix & Birk Table

Page/Sheet	5/7
Account Exec:	Cheryl Fischer
Designer:	abelanski
Print Date:	10/31/2024

REV	REVISION DESCRIPTION	DWN	DATE

DISCLAIMER

These designs and plans are the property of Midwest Office Interiors, Inc. and have been generated for the client listed above. They are not to be used for construction. This drawing should not be reproduced or distributed for any other project without written permission from Midwest Office Interiors, Inc.

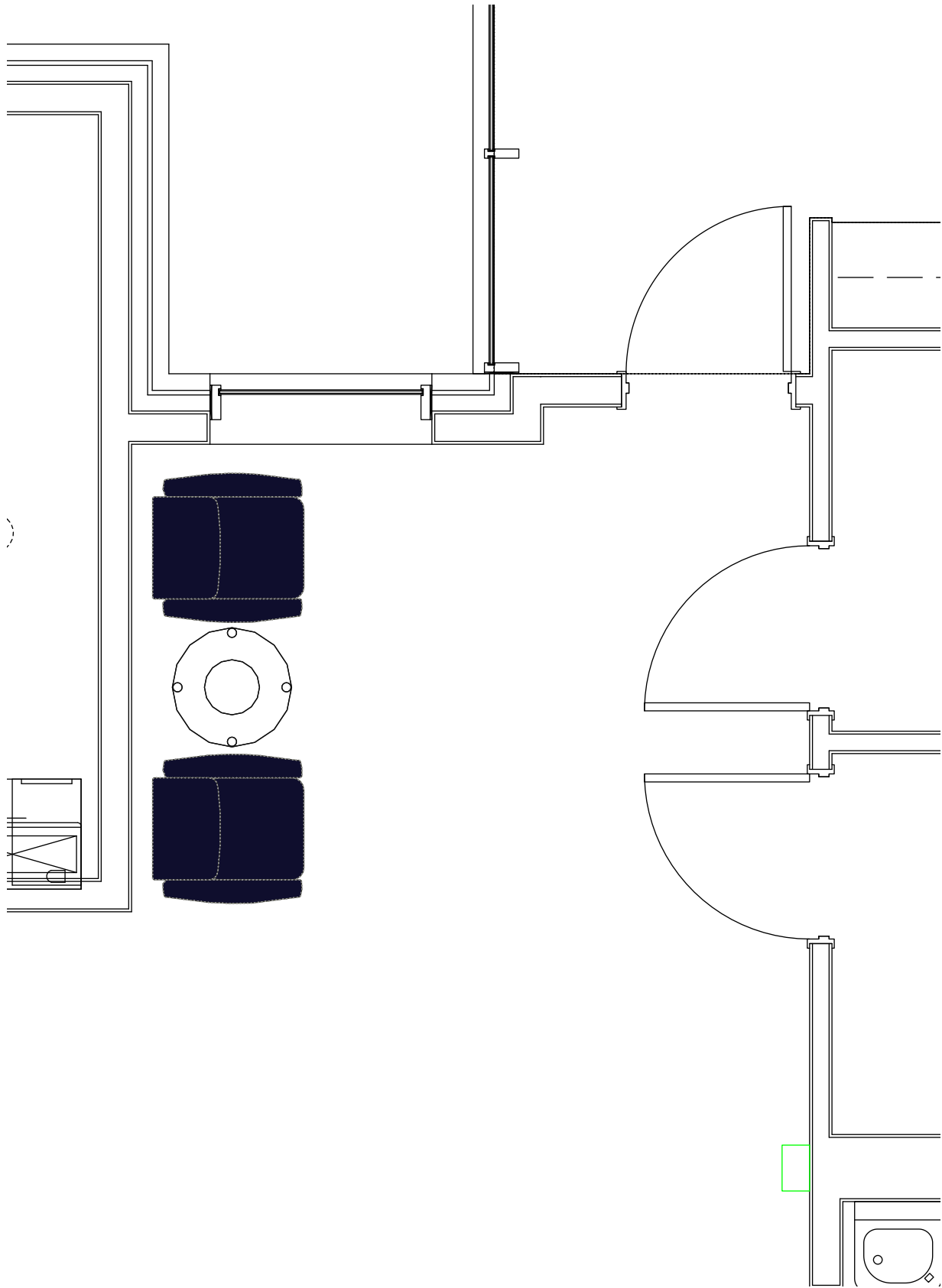

Reno Upholstery:
Sedona Indigo



Laminate:
Kingswood Walnut



Bases:
Textured Silver



10330 Argonne Woods Drive - Suite 600,
Woodridge, IL 60517
Main Phone: 630.850.8700
www.MidwestOfficeInc.com

DuPage County 422
Family Center
Hallway
Reno slim & Flock Round table

Page/Sheet	6/7	REV	REVISION DESCRIPTION	DWN	DATE
Account Exec:	Cheryl Fischer				
Designer:	abelanski				
Print Date:	10/31/2024				

DISCLAIMER

These designs and plans are the property of Midwest Office Interiors, Inc. and have been generated for the client listed above. They are not to be used for construction. This drawing should not be reproduced or distributed for any other project without written permission from Midwest Office Interiors, Inc.

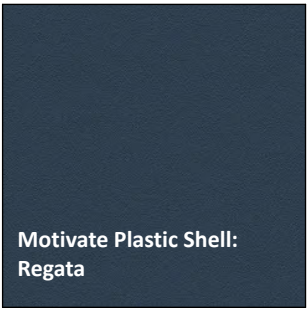
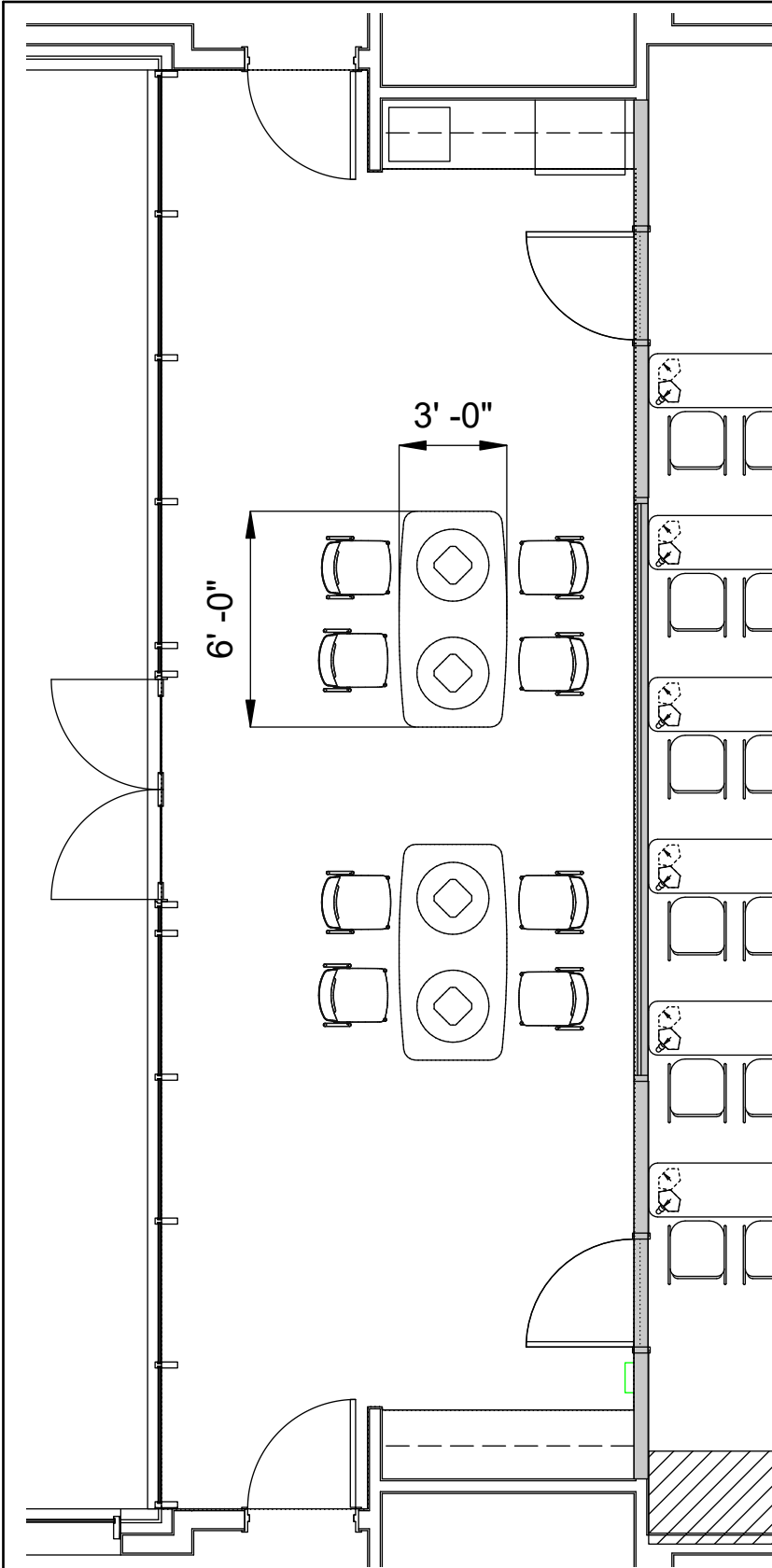

Midwest Office Interiors
10330 Argonne Woods Drive - Suite 600,
Woodridge, IL 60517
Main Phone: 630.850.8700
www.MidwestOfficeInc.com

DuPage County 422
Family Center
Break Room
Structure Boat Shape Table with Round Pedestal Bases & Motivate 4-Leg Chairs

Page/Sheet	7/7
Account Exec:	Cheryl Fischer
Designer:	abelanski
Print Date:	10/31/2024

REV	REVISION DESCRIPTION	DWN	DATE

DISCLAIMER
These designs and plans are the property of Midwest Office Interiors, Inc. and have been generated for the client listed above. They are not to be used for construction. This drawing should not be reproduced or distributed for any other project without written permission from Midwest Office Interiors, Inc.